Climate Action
Against Disinformation

Briefing: Canadian Election, April 2025

Published June 2025

Introduction **3**

Report Summary **4**

Volume Over Time Analysis **5**

Narrative Analysis **7**

"Carbon Tax Carney" is Rebranded as Net Zero Madman 7

Global Elitist and Climate Change Grifter 18

Transnational Influence **27**

US Trump Supporters Voice Their Opinion 27

US Podcasts and YouTube 32

Influence from the UK 34

Bot Activity Discovered on X **35**

Reactions to Carney's Victory **36**

Policy Conclusions **45**

Top Disinformers **48**

Methodology **52**

Introduction

Lately, around the globe, election after election has shown us that, as predicted, misinformation, including climate disinformation, is more commonplace during elections, threatening democracy. Whether it's outright climate denial or misinformation about solutions, right-wing and far-right parties increasingly use the climate as a wedge issue.

This year, Canada was not immune to such developments. Throughout April 2025, a small group of highly networked and highly opaque online actors – many with financial and other ties to the fossil fuel industry, conspired to push false narratives about climate change; in particular focusing on unsubstantiated claims that the incumbent government's planned climate policy will wreak havoc on Canada's economy and even democracy.

We found this network using increasingly familiar tactics, including utilising a transnational right-wing network of online actors - as many in the United States as in Canada - including politicians, media and self-styled commentators or influencers. We also found probable use of a bot network; and even claims of a stolen election, echoing claims that led to the storming of the US Capitol in January 2021.

All the while, accountability and transparency from large online platforms and media, if anything, is sliding backwards. Canadian policy makers need to protect Canada's information sovereignty by enacting strong laws to reduce disinformation and greenwashing, and avoid a future election where such disinformation is even more prominent, and even more believed.

Report Summary

This report covers climate mis- and disinformation narratives that CAAD uncovered while monitoring major social media platforms and online news for climate disinformation during the 2025 Canadian election.

Below is a summary of our findings:

- Although our monitoring was politically agnostic, all of the narratives we found in the climate disinformation space came overwhelmingly from right-wing actors. This is an increasingly common phenomenon and follows a long history of right-wing activity spreading climate denial and disinformation.
- Mark Carney signed a directive ending the consumer carbon tax on his first day as the new Prime Minister of Canada, ahead of the election period – thwarting a previous label from right-wing voices of "Carbon Tax Carney". Without this go-to nickname, right-wing voices pivoted to labelling Carney a "climate zealot," claiming that, if elected, he would become a "Net Zero Madman," pushing his radical green agenda regardless of economic consequence.
- Right-wing voices focused their final weeks attacking Carney's character and claiming his net zero 'agenda' had little to do with helping save the planet, and everything to do with lining his pockets. Leaked audio clips were used to imply that Carney admitted to pushing for green initiatives just because they benefit his former firm Brookfield.
- American influence also emerged with MAGA (Make America Great Again) supporters cheering on US President Trump's tariffs aimed at Canada and mocking Carney for continuing to believe in the 'green agenda scam'. Laura Loomer and Tucker Carlson hosted anti-climate Canadians on their respective podcasts. Meanwhile, Elon Musk's X platform allowed a bot farm to escalate a viral trend "DO NOT ELECT MARK CARNEY," by sharing a "whistleblower" YouTube video from a right-wing channel attacking Carney's net zero plan.

- General post-election reactions have been typical for the transnational right, although new to Canada. For the first time, right-wing voices in Canada borrowed the playbook from MAGA, pushing election fraud claims. Meanwhile, others in the typical climate disinformation network in Canada continue to falsely warn the country that Carney has pledged to put climate change at the center of economic decisions.

Volume Over Time Analysis

This chart, taken from the Brandwatch social media monitoring tool, shows the general level of conversations within the climate disinformation space that was specific to the Canadian election.[1] While not a perfect measurement, as Brandwatch reports disproportionately from X and online news, it does give a sense of where online conversation was largest, spikes in engagement, and the overall volume of mentions.

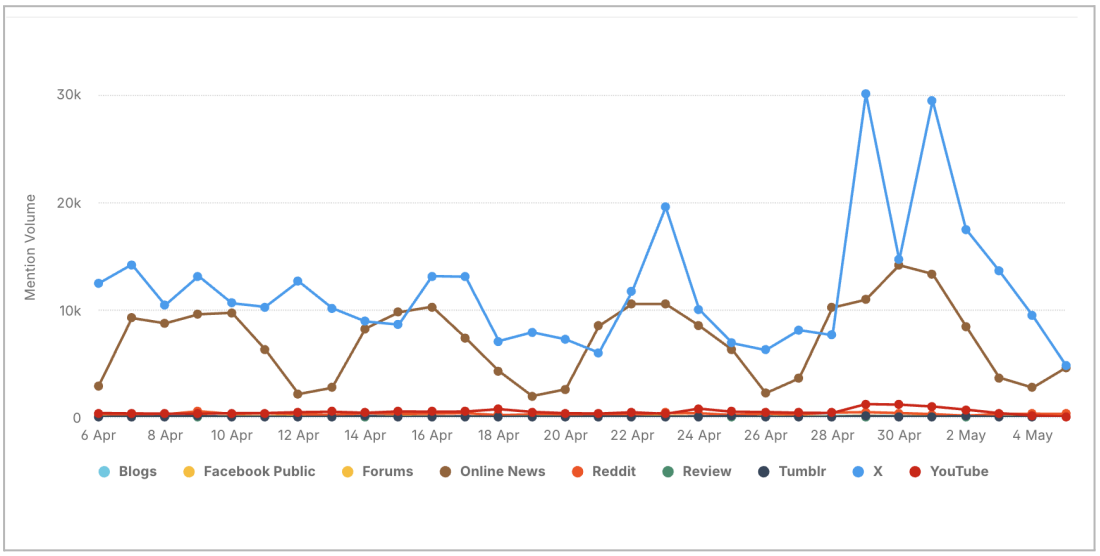

Figure 1 - volume of conversation level in the climate disinformation space during the Canadian election.

[1] See the methodology section for the search terms used in Brandwatch.

We also utilized Brandwatch for a geographical breakdown of the above mentions. As you can see, the United States was not far off from Canada in terms of who was driving conversation. This is not entirely surprising given the large number of MAGA champions who endorsed the anti-climate Conservative leader Pierre Poilievre, especially on the platform X, which Brandwatch draws heavily from.

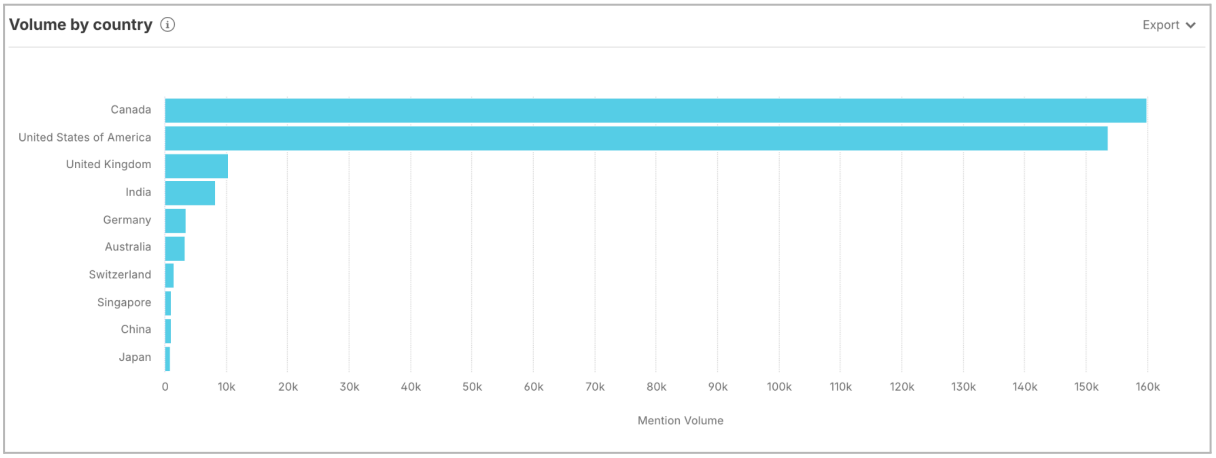

Figure 2 - geolocation of climate disinformation terminology found, specific to the Canadian election.

Narrative Analysis

"Carbon Tax Carney" is Rebranded as Net Zero Madman

Mark Carney signed a Prime Ministerial directive ending the consumer carbon tax on his first day as the new PM, ahead of the Canadian election period – effectively defanging the "Carbon Tax Carney" narratives pushed by right-wing politicians like Pierre Poliviere. Without their go-to nickname, right-wing voices pivoted to labelling Carney a "climate zealot," claiming if elected he would become a "Net Zero Madman," pushing a radical green agenda regardless of economic consequence.

In the beginning of April, *The Western Standard* penned an opinion piece that claimed to offer "a glimpse of Canada's future if Mark Carney wins Election 2025." Tony Bernardo, the Executive Director of the Canadian Shooting Sports Association (CSSA) wrote on the "nightmare world" that Carney wants for Canada, focusing on not just gun bans, but also climate change initiatives.[2]

Bernardo argued that the Prime Minister is "as climate crazy as [former Environment Minister Steven] Guilbeault." On social media, the article was shared with one poster labelling Carney a "net zero madman." Bernardo wasn't the only one pushing this narrative against the Liberal candidate. @CBCWatcher posted a clip of Carney saying he is " relentlessly, ruthlessly, absolutely focused on that transition to net zero." YouTuber Mark Nixon, posted that a vote for Carney will mean an end to gas-powered vehicles and the "climate cult is going FULL STEAM AHEAD."

[2] The gun lobby in Canada is furious with the Liberals for introducing further restrictions on handguns and assault-style firearms. The CSSA's post-election blog doesn't mention climate once - but it repeatedly mentions the Liberals' restrictions on various firearms. Another gun lobby group, the Canadian Coalition on Firearms Rights, spent over $161,000 in the federal election, primarily on advertising.

Right-wing voices also suggested that Carney is 'Trudeau 2.0' or worse– as some suggested he was the one behind the scenes advising his predecessor and orchestrating climate policy. (This narrative began in January and continued through the election cycle. For a while the Conservatives ran a website, JustlikeJustin.ca., in which the latest recorded version featured on the front page "Carbon Tax Carney" and "Carbon Tax [former deputy PM] Chrystia [Freeland]") Right-wing voices pushed the narrative that electing the Liberal leader would result in a continuation of green policies that will bankrupt the nation and bolster Canada's dependence on foreign countries, namely the United States.

Examples of this narrative:

- Carney boasts about his "ruthless, relentless net zero policy" and is a "rabid advocate for Net Zero."
- Carney will reinstate the Carbon Tax if he wins the election.
- Carney will pursue Net Zero, no matter the cost to the taxpayers. As a banker he should understand affordability, but either isn't as smart as he lets on, or doesn't care. This is also echoed in criticisms that Carney has vowed not to open pipelines, and will not prioritize that during his term.
- Carney's calls for building a new Canadian economy should scare voters, as it echoes conspiracy theory "The Great Reset" ("This NetZero WEF madman is dangerous"). This mirrors language that claims Carney is a "globalist" and "elitist" and beholden to the U.N. and WEF.
- Besides being unpopular and unaffordable, net zero policies have not proven to lower Canada's carbon footprint, and "green" business transition is not only going to bankrupt the nation, but has already bankrupted themselves. One user posted a video seemingly of an EV plant that has gone under.

As right-wing voices attempted to scare voters into believing that climate policies are, and will continue to destroy the country, this overarching narrative had the largest in volume, engagement, and spread. With Conservatives running on a platform of energy independence, bringing back and reopening pipelines, and a "Canada first" mentality, this narrative fits perfectly with the idea that Liberals are pushing toward net zero without considering the cost and burden it lays on the everyday taxpayer.

A note on "Canada First" and election slogans

The Conservatives' tagline was not a large differentiator this election cycle. The Liberals' slogan "Canada Strong" and its commercial featuring beloved Canadian comedian Mike Myers, who revived the hockey-based call to action "Elbows Up" also leaned heavily into Canadian sovereignty. Although the Conservatives introduced their "Canada First" slogan early in the election cycle, much of Poilievre's statements to the press in the first two weeks focused on domestic issues (eg emissions cap, crime, and various taxes, while Polievre continued to echo Trump's language, prompting a prominent provincial Conservative to strongly criticize the campaign.

It's also worth noting that the Conservatives' slogan "Canada First" has roots in the white nationalist movement in Canada, and some believed it served as a dogwhistle to the far right movement in Canada. Poilievre, arguing that Canada must celebrate John A Macdonald - who presided over residential schools - did not distance the Conservatives from the far right movement.

.

Western Standard

NEWS OPINION WATCH BUSINESS FEATURES DONATE ABOUT US PUBLICATIONS

Opinion

BERNARDO: The nightmare world Carney wants, in his own words

'A glimpse of Canada's future if Mark Carney wins Election 2025.'

Related Stories

WATCH: Carney admits 'big advantage' to ensuring Quebec uses Canadian oil — but...
Jarryd Jäger · 6 hours ago

EXCLUSIVE: Carney's lone Green promise could cost trillions — or more than all Tory spending combined
Shaun Polczer · 03 Apr 2025

Canada has gone mad 🍎
@HaveWeAllGoneM1

The nightmare world Carney wants, in his own words

"Canada must invest $2 trillion by 2050~about $80 billion per year~to become carbon competitive & achieve Net Zero"

This guy is a NetZero madman & can not be given the opportunity to do this to 🇨🇦

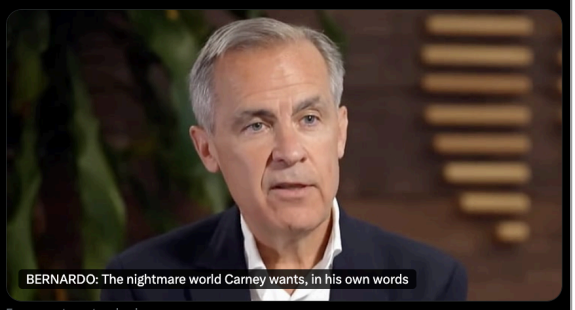

From westernstandard.news

6:09 AM · Mar 31, 2025 · **8,917** Views

81 608 1K 31

Kirk Lubimov
@KirkLubimov

Subscribe

From Mark Carney's platform ‼️

He thinks that Canada *must* invest $2T or $80B per year to become carbon competitive and achieve net zero.

His industrial carbon tax will be a major driver of this capital, increasing costs to operate in Canada drastically.

markcarney.ca/pillars

By fostering investment in these critical areas, we can drive more rapid and more sustainable growth that secures Canada's economic future. For example, Canada must invest $2 trillion by 2050—about $80 billion per year—to become carbon competitive and achieve Net Zero.[1] However, investment in decarbonisation is currently running around $15 billion annually.

6:51 AM · Apr 7, 2025 · **44K** Views

156 676 1.2K 81

---

cbcwatcher
@cbcwatcher

Carney was founder and head of GFANZ until the day he started running to be Liberal leader... in his own words admits he is " relentlessly, ruthlessly, absolutely focused on that transition to net zero"

Carney's re-plumbing of the financial sector collapsed ONLY because it was exposed as a 'climate cartel' by the US government.

He wants to leave 80% of Canada's resource assets "in the ground" - his own words!

Canadians are really supposed to believe that overnight he shed those Net-Zero spots to become "Drill baby drill Carney"?

1:17 And we can go through them for the next hour.

5:35 AM · Apr 4, 2025 · **29.2K** Views

65 746 1.3K 133

Francois Leclerc
@f_leclerc20037
A WARNING TO AMERICA AND CANADA: KNOW WHO MARK CARNEY REALLY IS
Mark Carney, the former Bank of England Governor and now a political hopeful in Canada, is not the savior he's pretending to be. He's the architect of a "green" economic straightjacket that benefits global investors and corporate elites—while sacrificing YOUR freedoms, prosperity, and way of life.
His vision?
More control over your personal freedoms.
Less flying.
Less meat.
Higher costs.
Gas cars made worthless.
Homes deemed "inefficient" to become un-rentable.
Investments stranded.
More poverty—by design.

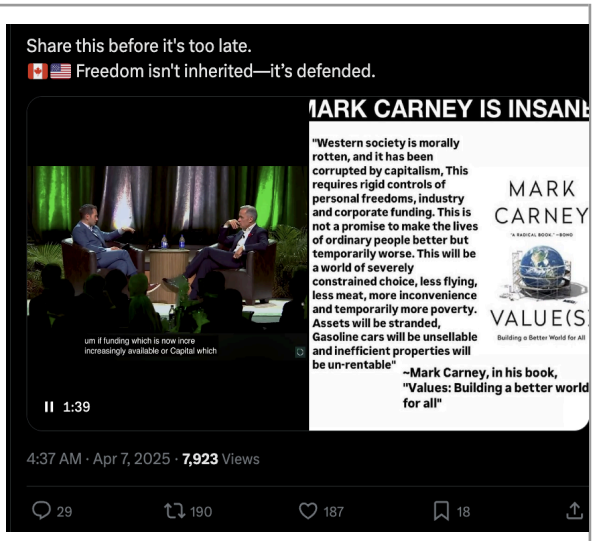
Share this before it's too late.
Freedom isn't inherited—it's defended.
MARK CARNEY IS INSANE
"Western society is morally rotten, and it has been corrupted by capitalism, This requires rigid controls of personal freedoms, industry and corporate funding. This is not a promise to make the lives of ordinary people better but temporarily worse. This will be a world of severely constrained choice, less flying, less meat, more inconvenience and temporarily more poverty. Assets will be stranded, Gasoline cars will be unsellable and inefficient properties will be un-rentable"
~Mark Carney, in his book, "Values: Building a better world for all"
MARK CARNEY
VALUES
1:39
4:37 AM · Apr 7, 2025 · 7,923 Views
29
190
187
18

ForCanada
@For_Canada
Trudeau didn't lead on climate—he followed. His radical agenda? Straight from Mark Carney's playbook. Canada's economic pain was Carney's plan; Trudeau simply carried it out.
JUSTIN TRUDEAU FOLLOWED RADICAL CLIMATE POLICIES
MARK CARNEY WAS THE ARCHITECT OF THEM
AUTHORIZED BY: ForCanada | (289) 505-9011 | ForCanada.ca
1:05 PM · Apr 4, 2025 · 41.9K Views
39
321
586
9

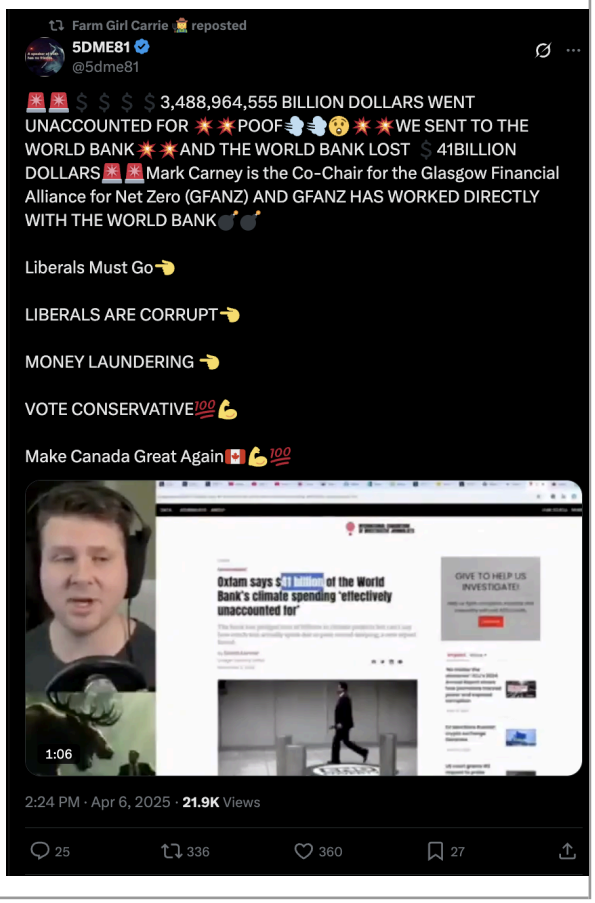
Farm Girl Carrie reposted
5DME81
@5dme81
$ $ $ $ 3,488,964,555 BILLION DOLLARS WENT UNACCOUNTED FOR POOF WE SENT TO THE WORLD BANK AND THE WORLD BANK LOST $ 41BILLION DOLLARS Mark Carney is the Co-Chair for the Glasgow Financial Alliance for Net Zero (GFANZ) AND GFANZ HAS WORKED DIRECTLY WITH THE WORLD BANK
Liberals Must Go
LIBERALS ARE CORRUPT
MONEY LAUNDERING
VOTE CONSERVATIVE
Make Canada Great Again
Oxfam says $41 billion of the World Bank's climate spending 'effectively unaccounted for'
GIVE TO HELP US INVESTIGATE!
1:06
2:24 PM · Apr 6, 2025 · 21.9K Views
25
336
360
27

Marc Nixon @MarcNixon24

Are you voting for **MARK CARNEY?**

In under **10 YEARS**, you won't be able to buy a gas-powered vehicle in Canada

The climate cult is going **FULL STEAM AHEAD**

No choice. No debate. No freedom.

ELBOWS UP, CANADA🇨🇦

1:40 PM · Apr 6, 2025 · **101.7K** Views

511 1.4K 3.2K 177

Desiree Fixler @desireefixler

Canada, your crisis isn't US tariffs - it's Mark Carney.

He's lying, he will never grow your economy. Carney is a managerial elitist pushing the Davos agenda - Net Zero, CBDC, DEI and many other strangleholds on growth and freedom.

I know, because I was one of them. I traveled in Carney's WEF circles for years. These folks don't care about ordinary people, they're only driven by autocratic power and money.

Free your country from this authoritarian heist. Unleash drilling, restore meritocracy and take back your prosperity. Dump him

> **Mark Carney** @MarkJCarney · Apr 1
> To stand up to President Trump — to protect your jobs and businesses — we have to build an economy that serves everyone.
>
> We have to build a Canada you can afford.

12:33 PM · Apr 1, 2025 · **249K** Views

359 4.1K 9.1K 463

Rebel News @RebelNewsOnline Subscribe

Mark Carney attempts to explain how Liberals will support the development of conventional oil in Canada while also transitioning to 'green energy.'

"We need to get those emissions down. We can get those emissions down with Canadian technology," he says.

Last edited 11:17 AM · Apr 7, 2025 · **32.3K** Views

241 96 220 23

Stephanie Kusie @StephanieKusie

Mark Carney is clear he will not meet any of the asks to assert Canada's energy independence.

Like Justin Trudeau, he just doesn't believe that there's a business case for our natural resources.

Yet Germany, Japan and Greece wanted our LNG.

Canada can't afford Mark Carney.

12:21 PM · Apr 1, 2025 · **59.7K** Views

47 510 1.8K 27

WEF Puppet
@Trudeauwatch24

Mark Carney will bankrupt Canada with his net zero obsession, the economy is barely hanging on, most people are one paycheck away from being homeless, We need a strong economy not some BS elitist pipe dream by a guy hiding his money offshore DO NOT ELECT MARK CARNEY

4:35 PM · Apr 8, 2025 · **20.4K** Views

55 292 879 9

John Smith
@yonkojohn

Carney can't ruin Canada with his net zero plan until Canadians from Coast to Coast re-elect him.

5:45 AM · Apr 10, 2025 · **1,955** Views

28 58 245 1

Nana0000
@Nana00018487212

Mark Carneys ideologies will destroy Canada. Green green green. Net zero in Canada is a death sentence.

Marc Nixon @MarcNixon24 · 23h

Mark Carney says he wants Canada to be an energy super power. ONLY if it's NET ZERO.

4:20 AM · Apr 10, 2025 · **960** Views

7 39 82 2

Dan Mazier
@MBDan7

MORE LIBERAL MANDATES

Mark Carney says we need "MANDATORY" transition planning.

Carney and Steven Guilbeault will impose radical anti-energy policies that will keep Canada dependent on the Americans.

Carney is already keeping Trudeau's Bill C-69, the "No New-Pipelines Law", the oil and gas cap, and the industrial carbon tax.

What other radical policies will Carney mandate?

12:57 PM · Apr 9, 2025 · **34.2K** Views

80 600 982 39

Marc Nixon @MarcNixon24

Mark Carney says he wants Canada to be an energy super power. ONLY if it's NET ZERO.

From **Pierre Poilievre**

12:17 PM · Apr 9, 2025 · **66.4K** Views

325 441 983 56

Marc Nixon @MarcNixon24

Why does Mark Carney act like 🇨🇦 is the **#1** economy🌍& **MUST** lead the world to net zero?

Did **YOU** ask for this? Is this **YOUR** top priority?

Now he says modular homes are part of the **NET ZERO** plan.

Modular Homes is the new Canadian dream

Wake up Canada !🇨🇦

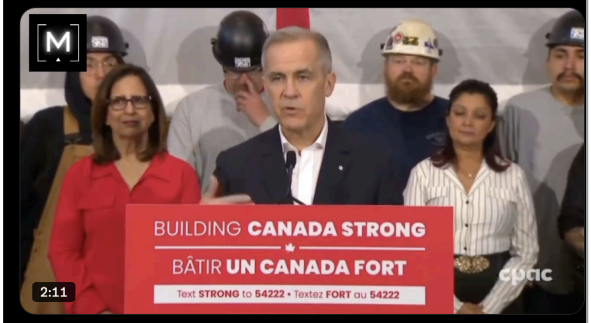

11:19 AM · Apr 9, 2025 · **21.4K** Views

178 346 1K 22

Kat Kanada @KatKanada_TM

Subscribe

He WILL bring back the carbon tax, if he wins.

Likely he'll produce some bogus climate "study" that says Canada is warming 4x faster than all other countries.

He'll say it's a covid-like emergency & the only way to stop it is to radically hike the carbon tax.

Bookmark this

> **Kat Kanada** @KatKanada_TM · Apr 11
> "Now, so far carbon prices have been applied sparingly. They've been set far too low..."

1:25 PM · Apr 12, 2025 · **26.1K** Views

189 712 1.8K 81

Kat Kanada @KatKanada_TM

Subscribe

Carney is still a rabid advocate for Net Zero.

He believes we should get to "Net Zero" by 2050 and he wants to slap Canadians with a $2 TRILLION dollar price tag to make that happen.

Your portion: $300,000 🤡

Can you afford that? 🤨

1:47 PM · Apr 11, 2025 · **67.6K** Views

147 1.1K 3.1K 97

David Jacobs
@DrJacobsRad

From 2021 until now, Mark Carney has posted 56 times about his support for net zero.

Net zero is his economic plan to bring carbon emissions down to zero through offsets.

It has been abandoned by the world's largest economies, but you can be sure it will be imposed on Canada.

This means no pipelines, and far more expenses for our heavy industry including oil and gas.

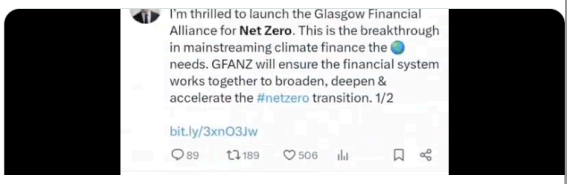

Rebel News
@RebelNewsOnline
Subscribe

The woke elites want another four years to run Canada into the ground

Higher taxes, crushing censorship, radical climate schemes, and the erosion of your fundamental freedoms.

All the while legacy media is in their pocket, working overtime to silence dissent and control the narrative.

Rebel News is not backing down!

Campaign2025.com.

7:20 PM · Apr 13, 2025 · **9,315** Views

3 13 66 2

Tablesalt 🇨🇦
@Tablesalt13
Subscribe

🚨🚨NEW UNEARTHED VIDEO OF CARNEY FROM 2022

shows him touting "ruthless, relentless net zero policy"

and the "end of coal"

months before becoming Chair of Brookfield, which owns 49% of the Dalrymple coal terminal, which exports 85 million tonnes of coal/yr.

7:24 AM · Apr 16, 2025 · **90K** Views

101 1.7K 3.1K 323

Brian Lilley reposted
David Knight Legg
@KnightLegg

Martin knows energy. And global markets. And how badly Canada has fallen behind the rest of the world on building essential infrastructure for a decade.

Mark Carney fed the false 'net zero' ideology into the Canadian government for a decade, and in a specific advisory role for the past five years. Our economic productivity has collapsed and Quebec and Ontario now rank among the poorest five US states.

Martin Pelletier @MPelletierCIO · Apr 14
I'm telling you folks. Elect him and you will have a full on constitutional crisis on your hands.

7:21 AM · Apr 16, 2025 · **31.1K** Views

22 446 930 42

Concerned Canadian
@Concern70732755
Mr Net Zero will subordinate growth and future prosperity to his climate change zealotry !
CLIMATE ZEALOT MARK CARNEY SAID HE WANTS TO "REIMAGINE" OUR ECONOMY
THAT SHOULD TERRIFY YOU
AUTHORIZED BY: ForCanada | (289) 505-9011 | ForCanada.ca
FOR CANADA
7:16 AM · Apr 13, 2025 · 10.3K Views
177
437
787
8

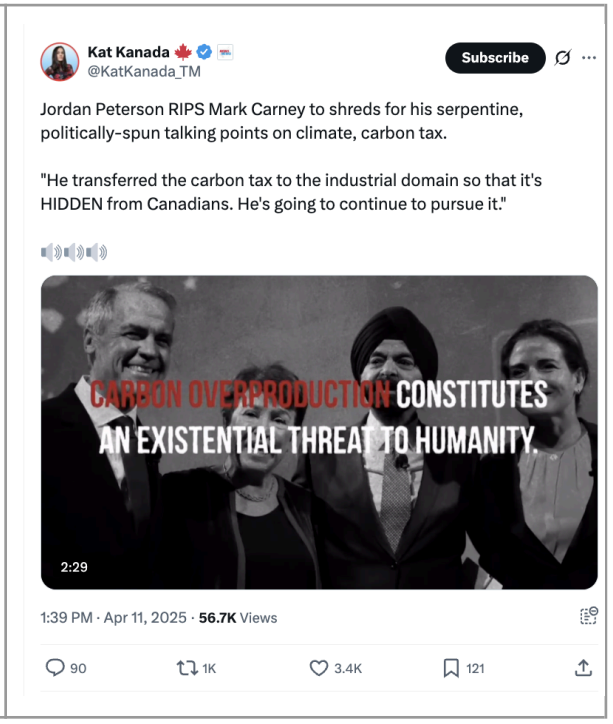
Kat Kanada
@KatKanada_TM
Subscribe
Jordan Peterson RIPS Mark Carney to shreds for his serpentine, politically-spun talking points on climate, carbon tax.
"He transferred the carbon tax to the industrial domain so that it's HIDDEN from Canadians. He's going to continue to pursue it."
CARBON OVERPRODUCTION CONSTITUTES AN EXISTENTIAL THREAT TO HUMANITY.
2:29
1:39 PM · Apr 11, 2025 · 56.7K Views
90
1K
3.4K
121

Dan McTeague
@GasPriceWizard

It's costly and unnecessary.
Carbon credits are $400 to $500. That's 16 cents a litre plus tax.

Your replacement is as costly/damaging as the consumer carbon tax

Don't com us that you aren't pushing this and #NetZero policies & grift at the root of undermining affordability

> **Steven Guilbeault** @s_guilbeault · Apr 13
> Et en enlevant le prix sur la pollution industrielle, Poilievre permettra aux grands pollueurs de polluer sans limite & sans coût.
>
> Ce n'est pas seulement mauvais pour l'environnement, ça rendra nos industries moins compétitives dans une économie mondiale faible en carbone.

10:19 AM · Apr 14, 2025 · **2,329** Views

1 49 101 1

Maxime Bernier reposted

FNL
@FNLfreedomnews

🚨 World Economic Forum, UN, Soros, Gates & globalist elites—plotting world government or overhyped conspiracy?

Their socialist agenda threatens sovereignty. Canada's stuck with Trudeau's draconian climate policies & UN migration pacts. A People's Party government would ditch the Paris Accord, exit globalist organizations, and fight for Canadian freedom! Speak truth, resist control! @MaximeBernier @peoplespca @thekaylorbetts x.com/MaximeBernier/...

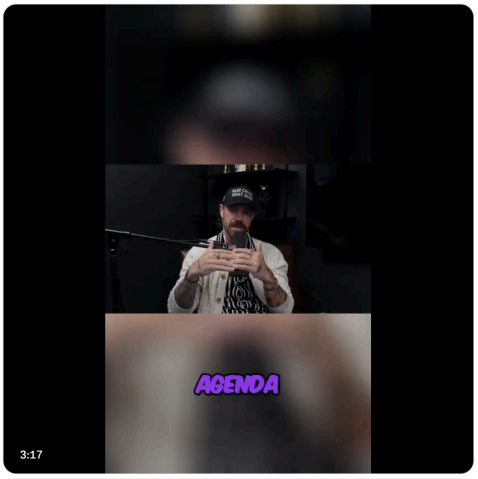

This post is unavailable.

11:23 PM · Apr 14, 2025 · **3,986** Views

2 36 68 6

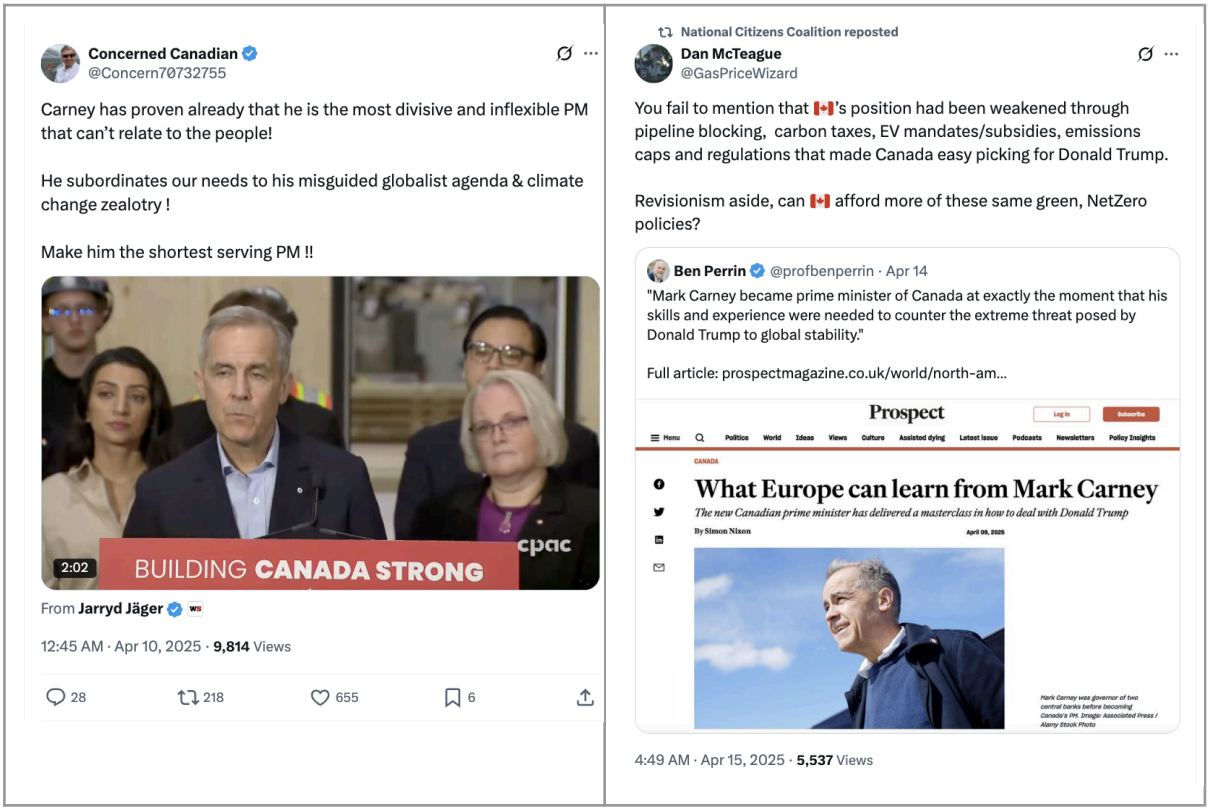

Global Elitist and Climate Change Grifter

While the previous narrative dominated conversation leading up to election day, crossing into other English speaking countries, another tactic emerged as the leading attack among far-right politicians and climate deniers.

Carney spent over four years as vice chair, and then chair, at Brookfield Asset Management, where he focused on green investing and renewable energy. During the election right-wing voices claimed those investments are what will drive him to enact new legislation into his green agenda. There were also reports that Carney has helped the firm avoid taxes. While the details are disputed, right-wing voices framed this as Carney being eager to 'tax' Canadians for 'frivolous' climate change initiatives, but avoid paying his fair share. At a moment when costs of living concerns are top of mind for many Canadians, this allegation was significant - especially as it spread into mainstream media.

Stories on whether or not Mark Carney had a conflict of interest appeared throughout the campaign cycle.[3]

Across social media, we saw right-wing voices heavily focused on attacking Carney's reputation of being an economic leader and strong advisor– utilizing this narrative that he is scamming the country into believing he cares about climate change while lining his pockets with green investments.

On April 22nd, Dan Mazier, MP and former president of Keystone Agricultural Producers, shared a "leaked" audio clip of Mark Carney in which he claims the Prime Minister admits that major institutions—such as Carney's firm, Brookfield—are advancing 'radical net zero policies' not to combat climate change, but rather "to make a lot of money off of this."

Mazier, a long-time critic of the Liberal government's climate agenda—including the carbon tax and environmental regulations affecting farmers, ranchers, and landowners—now serves as the Deputy Shadow Minister for Environment and Climate Change. Across his social media platforms, Mazier repeatedly asserted that Mark Carney "will not put Canada first," drawing direct comparisons between Carney and Trudeau, while warning of the fiscal consequences of another Liberal term.

The audio clip quickly gained traction, especially among right-wing circles online. Shared by another politician with the hashtag #EarthDay, it fuelled a growing narrative that brands Carney as a "climate grifter." This line of attack allows conservative figures like Mazier to undermine Carney's credibility on environmental issues without having to deny the existence of climate change or put forward their own, scientifically credible solutions to the climate crisis—positioning Carney's net zero plans not as environmental solutions, but as profit-driven schemes tied to green industry interests.

The other sentiment we continued to see was that the Liberal PM is pushing climate policies, such as a new proposal that would create higher taxes on flying, while not truly "walking the walk," as you say. This standard 'hypocrite' argument has been used by

[3] One potential conflict of interest story that right wing voices did not mention: Poilievre vowed to fulfill policy demands of oil and gas companies. It's worth noting a number of oil and gas lobbyists sit on the Conservative national governing body.

climate disinformers for years– attacking private jets and super yachts owned by celebrities and climate advocates.

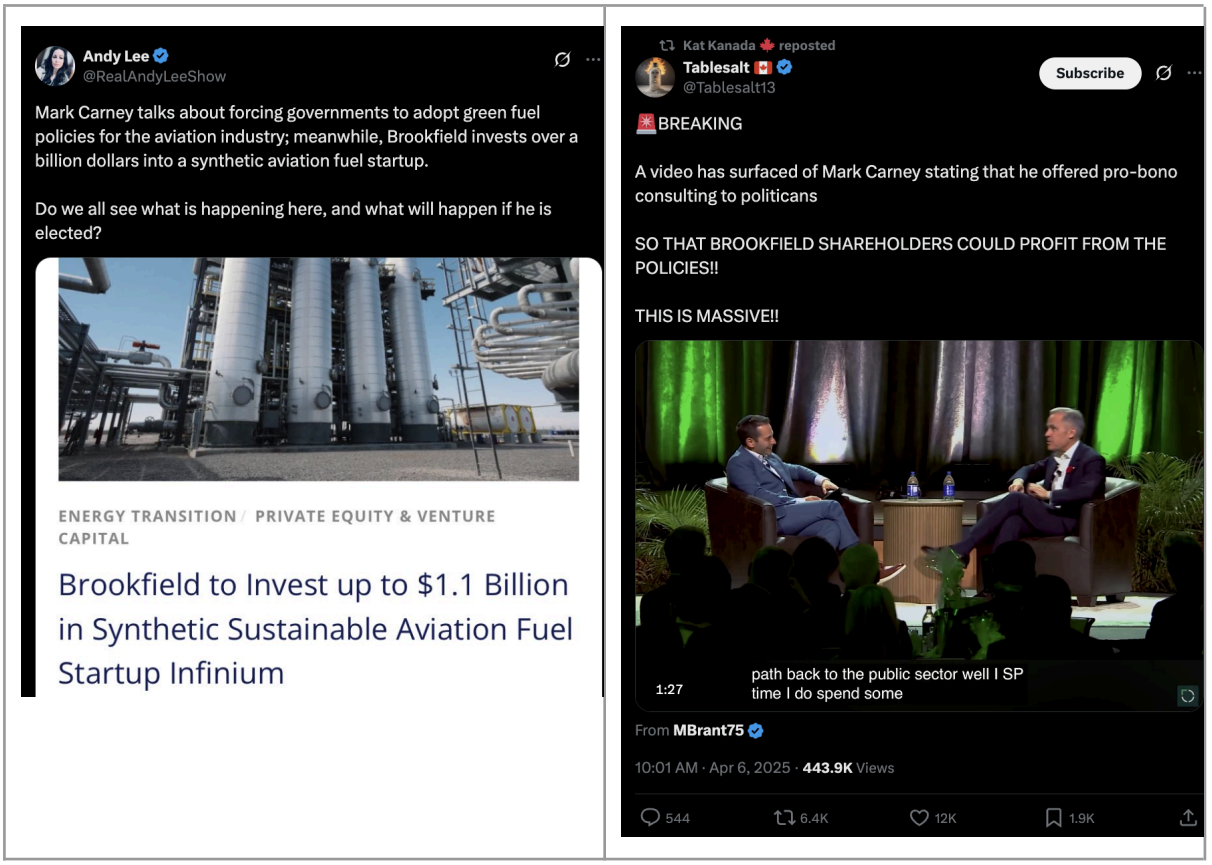

LifeSiteNews reposted

Bill Tufts
@BillTufts

Mark Carney admits he is an 'elitist' and 'globalist' but claims that is what Canada needs

He is not here to look after Canadians.
He is a globalist Elite

lifesitenews.com/news/mark-carn...

@LifeSite

8:38 AM · Apr 4, 2025 · **565** Views

Clayton
@CanadaFreedom18

The carbon tax fights climate change & is essential to save the planet, unless there is an upcoming election

Moral of the story... No, paying taxes doesn't "fight climate change" it just furthers their authoritarian climate agenda & makes us poorer

DO NOT ELECT MARK CARNEY

govt.exe is corrupt
@govt_corrupt

Subscribe

#WATCH: Mark Carney says he'll turn Canada into an green energy superpower, while ensuring conventional O&G reach net zero by 2050.

Carney will decimate the O&G sector and give contracts to Brookfield for green energy production.

His energy plan is a direct attack on the west.

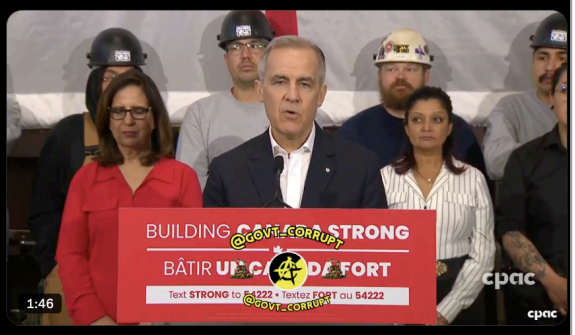

10:08 AM · Apr 9, 2025 · **42.9K** Views

140 473 1.5K 46

Andrew Scheer
@AndrewScheer

BREAKING NEWS

Mark Carney says he wants to "push up the tax on flying".

Carney jet sets around the world, lecturing the world on climate change while burning endless jet fuel.

We can't afford a 4th Liberal term and more high carbon hypocrisy from Mark Carney.

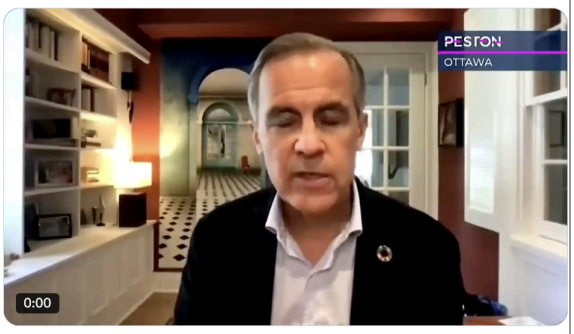

7:27 AM · Apr 15, 2025 · **291K** Views

561 2.9K 8.4K 317

Canada has gone mad reposted

cbcwatcher
@cbcwatcher

"A video surfaced Tuesday of Carney admitting that taxes on flying and other transportation should increase for the sake of net-zero and fighting climate change.

"We should be taking into account the impact of our flying on the planet now," he said in the video. "You push up the tax on flying, you push up the cost on transport, and that's in part with putting a price on carbon.""
@JamesWestgateSn westernstandard.news/canadian/snell...

1:56 PM · Apr 15, 2025 · **5,254** Views

14 87 147 2

Ryan Gerritsen 🇨🇦🇳🇱
@ryangerritsen

Mark Carney is not a man who just came out of nowhere to work for Canadians. He is being installed to use Canada & usher in his UN backed "green economy"
He will tax us until travel & everything else becomes out of reach.

From **Andrew Scheer**

8:12 AM · Apr 15, 2025 · **36.6K** Views

66 559 1.4K 38

Search NATIONAL POST

Newsletters Canada Federal Election World Financial Post NP Comment Longreads Puzzmo Life Shopping Epaper Manage Print Sub

Home / NP Comment / News / Canadian Politics / Federal Election

FIRST READING: Liberal promises just keep happening to intersect with Carney's business interests

He's promised heat pumps and prefabricated homes, both of which he owns a major stake in

By Tristin Hopper
Published Apr 10, 2025 5 minute read Join the conversation

Mortimer
@mortimer_1

Why does Mark Carney say nothing about China's greenhouse gas emissions... or the counter tariffs they placed on Canada... or the human rights issues in China... all while increasing Canada's cost of everything via left leaning climate and environmental initiatives... 🤔

James Melville 🚜 @JamesMelville · Apr 11
China emits more CO2 than the rest of entire developed world combined. But hey, let's blame cow burps instead.

7:09 AM · Apr 12, 2025 · **7,449** Views

33 94 338 9

Raw & Unfiltered
@Additives_ca

Greatest Mark Carney Clip Online

He openly states: "I've known Brookfield Asset Management's CEO and other senior officials for over 25 years." That's not just a passing relationship—that's decades of deep connections with one of the most powerful firms on the planet.

Carney also admits: "Climate change is not just a risk—it's the greatest commercial opportunity in the world."

This isn't about saving the planet—it's about profiting from policies he helps create. He's said himself he wants to be in a position to lead the way, push net zero, and shape the system.

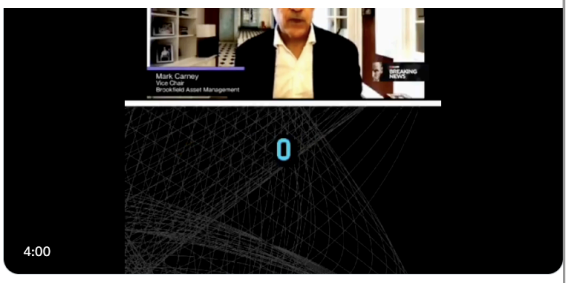

5:47 PM · Apr 13, 2025 · **43.6K** Views

103 1.5K 2K 442

Dan Mazier @MBDan7 · Apr 22
BOMBSHELL AUDIO

Carney pretends to be a climate crusader, but behind closed doors it's all about making money.

In uncovered audio Mark Carney admits that massive institutions, like his firm Brookfield, are promoting radical net zero policies not to save the planet, but "to make a lot of money off of this."

Want more proof it's all about making money?

Carney quietly moved $30 BILLION in so-called "green" funds to offshore tax havens to avoid paying Canadian taxes.

He has no issue padding his pockets and sending Canadians the bill.

We can't afford a 4th term of high-priced, climate hypocrisy from the Liberal elite.

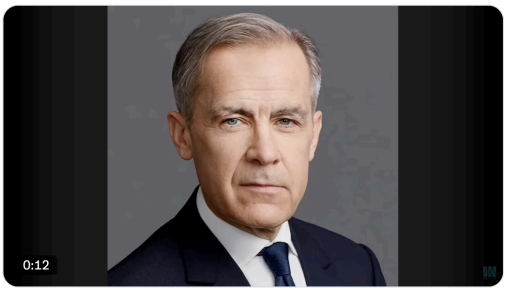

523 6.5K 11K 434K

Tablesalt 🇨🇦
@Tablesalt13

Subscribe

🚨ANOTHER clip surfaces of Mark Carney bragging about how much money

is to be made by the private sector from Net-zero government policies

Hes a climate grifter who will pillage the treasury.

Share widely!

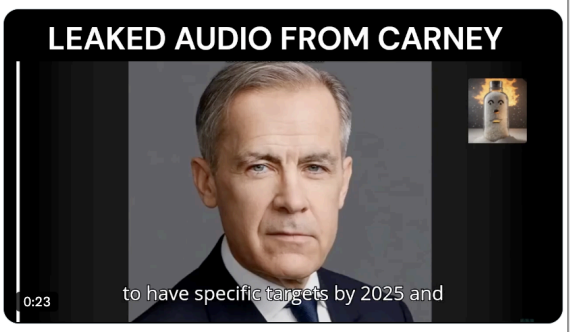

5:39 AM · Apr 23, 2025 · **44.4K** Views

38 1.3K 2.6K 171

Odessa Orlewicz
@OdessaOrlewicz

Leaked audio of Prime Minister Mark Carney telling his elite $$$ buddies how they will "make a lot of money" off of their net zero plan (while the rest of us plebs go broke.)

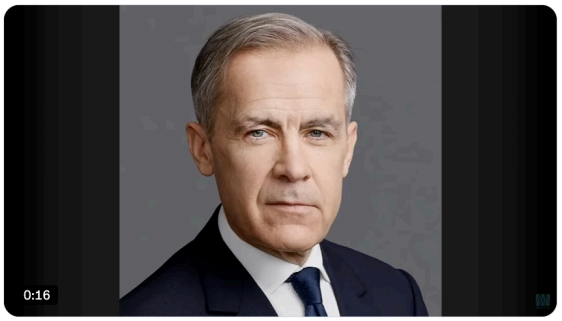

6:11 PM · Apr 22, 2025 · **66.8K** Views

105 2K 3.7K 337

Dan Mazier
@MBDan7

Carney's radical green schemes aren't about the climate.

They're about cashing in.

He wants to increase the carbon offset market from $300 million to hundreds of BILLIONS so the elite can profit while working Canadians pay the price.

Carney's carbon markets are riddled with fraud, letting big polluters buy fake environmental records while pretending to go "green."

Don't be fooled.

Mark Carney cares about padding his pocket, not the planet.

11:39 AM · Apr 23, 2025 · **78** Views

1 80 240

Sen. Denise Batters
@denisebatters

Self-proclaimed "elitist, globalist" Mark Carney spells out how he and his Brookfield buddies make all that money from supposed climate initiatives. 💰💰💰

Carney probably doesn't want this 2024 audio recording spread all over on #EarthDay! ⤵️

> **Dan Mazier** @MBDan7 · Apr 22
> BOMBSHELL AUDIO
>
> Carney pretends to be a climate crusader, but behind closed doors it's all about making money.
> ...
> Show more

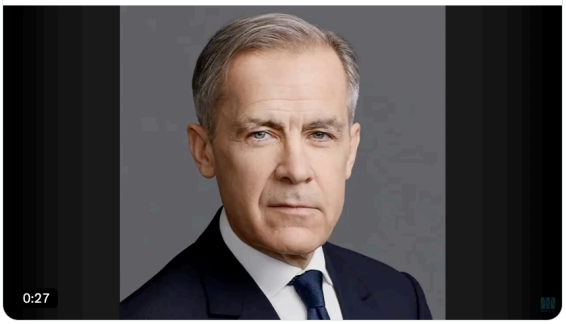

12:48 PM · Apr 22, 2025 · **28.1K** Views

58 1K 1.7K 53

Dan Albas
@DanAlbas

Seriously, listen to every single word Mark Carney says in this recording.

When Liberals admit "we're going to make a lot of money off this" (net zero) - believe them.

> **Dan Mazier** @MBDan7 · Apr 22
> BOMBSHELL AUDIO
>
> Carney pretends to be a climate crusader, but behind closed doors it's all about making money.
> ...
> Show more

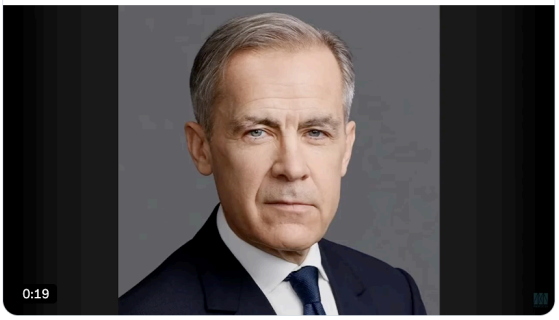

12:13 PM · Apr 22, 2025 · **5,524** Views

14 316 580 15

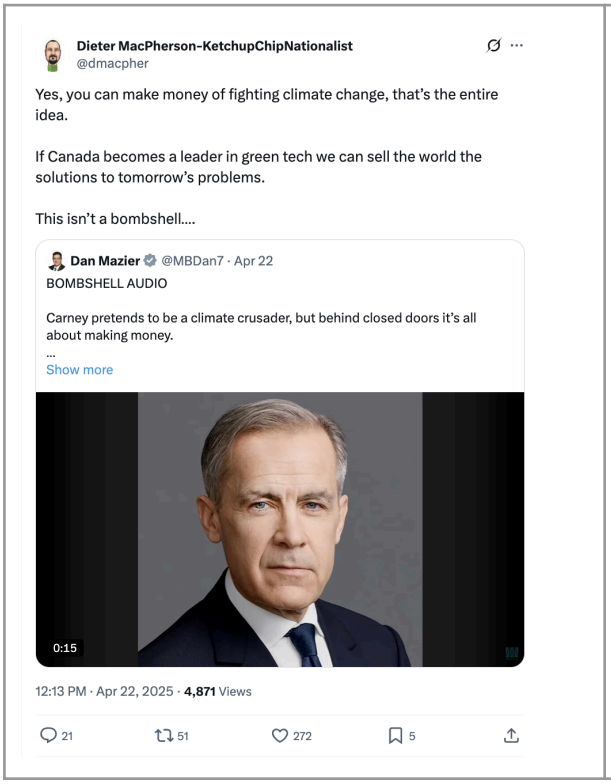
Dieter MacPherson-KetchupChipNationalist
@dmacpher
Yes, you can make money of fighting climate change, that's the entire idea.
If Canada becomes a leader in green tech we can sell the world the solutions to tomorrow's problems.
This isn't a bombshell....
Dan Mazier @MBDan7 · Apr 22
BOMBSHELL AUDIO
Carney pretends to be a climate crusader, but behind closed doors it's all about making money.
...
Show more
0:15
12:13 PM · Apr 22, 2025 · 4,871 Views
21
51
272
5

Concerned Canadian
@Concern70732755
If you don't think that Carney has no conflicts or isn't compromised than you are naive !
This leaked audio clip to his insiders saying they are going to make a lot of money on Net Zero validates this !!
Odessa Orlewicz @OdessaOrlewicz · 18h
Leaked audio of Prime Minister Mark Carney telling his elite $$$ buddies how they will "make a lot of money" off of their net zero plan (while the rest of us plebs go broke.)
0:03
12:19 AM · Apr 23, 2025 · 964 Views
3
5
17
1

Transnational Influence

US Trump Supporters Voice Their Opinion

Right-wing voices in America were certainly paying attention to this election, as Donald Trump's tariff war became a key piece in shifting the momentum toward the Liberal party. While Trump's administration rolls back climate action and DEI policies in The United States, right-wing voices hoped Canada would make a similar choice and elect Conservative leadership promising to cancel net zero plans and so-called 'woke' ideology. A prominent list of MAGA champions endorsed Poilievre.

MAGA accounts took offense to Mark Carney's belief that Trump's tariffs would lead to an American recession and that Canada would take the lead if Trump continued to enact this war. They posted mocking videos of Canada's army and even went so low as to post a doctored photo of Carney's wife with the caption, "Why does Mark Carney's 'wife'...look like his evil twin brother?"

Laura Loomer hosted Canadian "investigative" journalist Sam Cooper on her podcast discussing foreign election interference. This interview was early in April and quickly fizzled as many Canadians mocked Loomer and quickly discredited Cooper. Several accounts posted footage of Senator John Kennedy arguing for Carney to remove Canadian tariffs in order to fairly allow businesses in both countries to compete. Right-wing actors praised Kennedy's speech for "calling out" PM Carney.

Shark Tank's Kevin O'Leary posted his repeated thoughts on the election, namely his position on the current tariff war. He ended one post claiming, "Carney's trying to use this whole Trump issue as a fulcrum to try and distract Canadians away from the facts that he wiped out the country." He also claimed Carney's previous employer vouched for his poor performance. Low-tier right-wing digital media outlets (which serve to amplify other right-wing content, very rarely running original content) ran articles praising O'Leary's defense of Trump's tariffs and his mention on CNN of Kennedy's call for zero tariffs. O'Leary - a Canadian - appeared on US outlets, claiming Canadians would like to join the US as the 51st state.

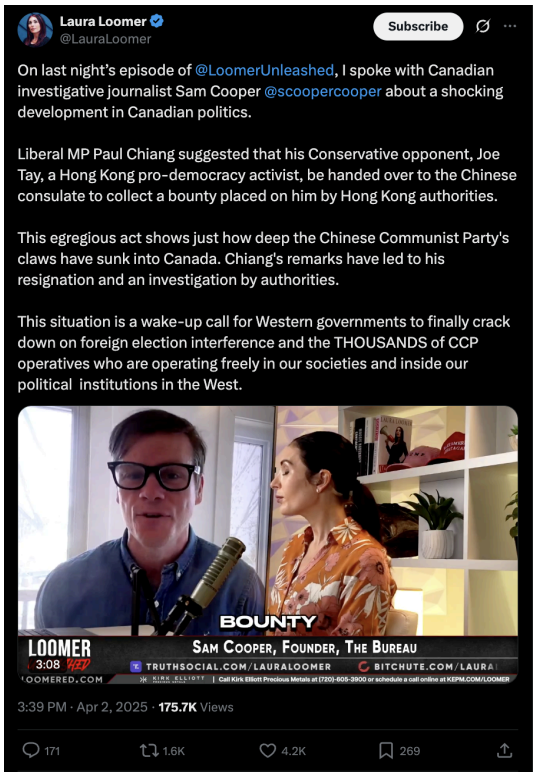
Laura Loomer
@LauraLoomer
Subscribe
On last night's episode of @LoomerUnleashed, I spoke with Canadian investigative journalist Sam Cooper @scoopercooper about a shocking development in Canadian politics.
Liberal MP Paul Chiang suggested that his Conservative opponent, Joe Tay, a Hong Kong pro-democracy activist, be handed over to the Chinese consulate to collect a bounty placed on him by Hong Kong authorities.
This egregious act shows just how deep the Chinese Communist Party's claws have sunk into Canada. Chiang's remarks have led to his resignation and an investigation by authorities.
This situation is a wake-up call for Western governments to finally crack down on foreign election interference and the THOUSANDS of CCP operatives who are operating freely in our societies and inside our political institutions in the West.
BOUNTY
LOOMER
3:08
SAM COOPER, FOUNDER, THE BUREAU
TRUTHSOCIAL.COM/LAURALOOMER
BITCHUTE.COM/LAURA
3:39 PM · Apr 2, 2025 · 175.7K Views
171
1.6K
4.2K
269

Pam Thompson
@pamelat62
So, fellow Canadians, can we all tell MAGA Laura Loomer, who now "works" for the orange felon to f off for asking Maple Maga Sam Cooper how she can prevent Mark Carney from winning the election? That is called foreign interference folks, and she needs to sit down and shut up.
GIF
GO FUDGE YOURSELF
7:37 AM · Apr 5, 2025 · 1,161 Views
9
40
1

Clinton Desveaux
@ClintonDesveaux

Wow

American far right Florida Republican Laura Loomer asks Canadian and former Global News journalist Sam Cooper what US President Donald Trump can do to prevent Mark Carney from being elected Prime Minister of Canada

6:51 AM · Apr 3, 2025 · **146.9K** Views

214 790 1.1K 232

Kevin O'Leary aka Mr. Wonderful
@kevinolearytv
Subscribe

Let's take the Canadian situation. If you combine those economies, I'm not saying buying the country, but if you combine the economies, we would be much stronger against China. If there were no tariffs between Canada and the United States, they had a common currency, and they protected the northern border, the Canadians know that's worth it because 75% of their output has been sold to the United States for over 120 years. Seventeen states call Canada the number one trading partner and 28 states, in addition to those 17, call Canada their number two trading partner. So, it'd be economic suicide not to work this out.

The obvious answer is to remove all tariffs, and my guess is that will happen right after the election when the Canadians make their choice about who they want to lead them. That person will fly to Washington immediately and start negotiations, which I would call NAFTA III. But right now, that's not happening because Carney's trying to use this whole Trump issue as fulcrum to try and distract Canadians away from the facts that he wiped out the country.

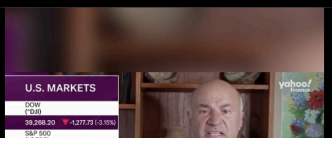

Kevin O'Leary aka Mr. Wonderful
@kevinolearytv
Subscribe

Before I ever hire a new employee I always do a deep dive on past performance. Maybe #Canada before you hire Mark Carney as #PrimeMinister you may want to hear what his previous employer had to say about his executional skills. Perhaps it would be best if he spent a few years as a back bencher to get his sea legs before he tries to run the country. Canada can't afford any more poor management in government. The economy is on it's knees because there has only been 1.4% GDP growth over a decade and 25% of the population live at the poverty line. As a result the Canadian dollar is at new lows. What Canadian, regardless of political affiliation, would want more of this?!

3:04 PM · Apr 5, 2025 · **329.2K** Views

863 3.5K 8.7K 583

5DME81
@5dme81
Subscribe

💥KABOOM 💥Sen. John Kennedy to PM Carney: "Go to zero tariffs in Canada on American goods" REMOVE THE TARRIFFS ON BOTH SIDES💯 💪"Here's my point: I don't want to be at war with Canada. I don't want to have a trade war with Canada. I want us to continue to be friends. I made this suggestion to the new prime minister of Canada the other day, Prime Minister Carney. I am going to make it again, and I hope, this time, he will take it more seriously. Remember, if you want to be taken seriously, you have to act seriously. If you want respect, you have to act respectfully.

"Prime Minister Carney, you say that President Trump is not a fair trader. I understand your point of view. I don't agree with you, but I understand your point of view. You have got to stand up for your people.

"Prime Minister Carney, if you believe in free trade, then here is what you do. Make this offer today: Offer to go to zero tariffs in Canada on American goods—no tariffs, none, zero, zilch, nada—and challenge America to remove all of our tariffs on Canada so the people of Canada can sell their goods to Americans without a tariff, and the people of America can sell their goods to our friends in Canada without a tariff—zero tariffs. Let Canadian businesses and American businesses compete."

MAGA🇺🇸 MCGA🇨🇦

wastedcanadian
@melissacare01
Senator John Kennedy calls out Mark Carney
Healthy competition is better than taxes
U.S. Senator John Kennedy
IN CANADA ON
TikTok
@ jiaen1996
1:32
6:32 AM · Apr 6, 2025 · 31.7K Views
215
2.1K
6.2K
309

moneywise
Kevin O'Leary blasts 'anti-American rhetoric' from Canadian prime minister, says his party 'wiped out' loonie
yahoo! finance
CATALYSTS
KEVIN O'LEARY
O'Leary Ventures Chairman
specific countries such as NAFTA, which was
Canada and Mexico or European Union.

PJ Media
AUTHORS PODCASTS STORE INSTAPUNDIT Townhall TV
COLUMNS NEWS & POLITICS CULTURE VIDEOS VIP
JOIN
Mr. Wonderful Destroys CNN With Masterful Defense of Trump's Tariffs
MATT MARGOLIS Follow | 12:26 PM ON APRIL 05, 2025
Reciprocal Tariffs
Country
Tariffs Charged to the U.S.A. (includes Reciprocal and Sub Sectors)
U.S.A. Discounted Reciprocal Tariffs
China 67% 34%
European Union 39% 20%
Vietnam 90% 46%
Taiwan 64% 32%
Japan 46% 24%
India 52% 26%
South Korea 50% 25%
Thailand 72% 36%
Switzerland 61% 31%
Indonesia 64% 32%
Malaysia 47% 24%
97% 49%
10% 10%
60% 30%
10% 10%

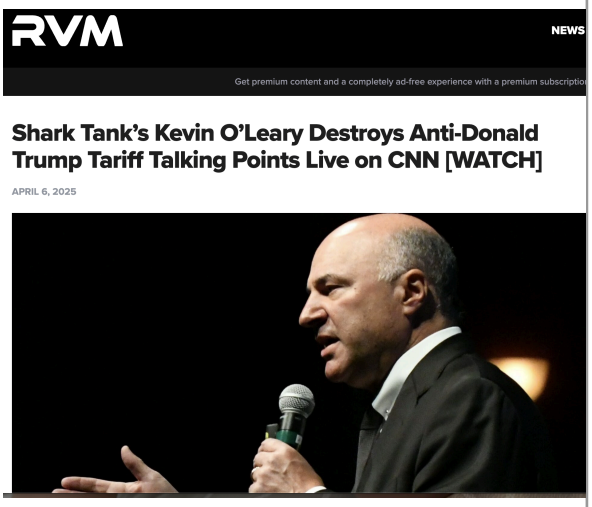
RVM
NEWS
Get premium content and a completely ad-free experience with a premium subscriptio
Shark Tank's Kevin O'Leary Destroys Anti-Donald Trump Tariff Talking Points Live on CNN [WATCH]
APRIL 6, 2025

Clinton Desveaux
@ClintonDesveaux
🚨 BREAKING NEWS 🚨
Canadian Prime Minister Mark Carney says the financial markets are telling Americans there is "likely an American recession ahead" thanks to Donald Trump's trade tariffs
0:06
BUILDING CANADA STRONG
Last edited 8:13 AM · Apr 5, 2025 · 180K Views
444
2.3K
9.9K
139

Mike @mr06ford · Apr 5
Considering Canada just lost 33000 jobs and the USA added 250,000 full time jobs, I believe this is untrue.
8
3
68
672
Brethren 1 @RealRaidenal · Apr 5
Yeah, it has nothing to do with all the fake money that propped it the market up for two years.
Just ignore the fact that Warren Buffett pulled all his money a year and a half ago saying this was gonna happen soon.
Quick blame Trump
3
2
59
789
Jon Takes On @JonTakesOn · Apr 5
Trump's tariffs are tough but needed to protect American jobs.
22
2
45
1.4K
Comfort Eagle @ComfortEagle1 · Apr 5
The fear mongering is getting to the point where I'm expecting big Pharma to come out with a vaccine against tariffs.
4
2
25
654
Queen Iseabail, the Sassy Lassy @bandrui0 · Apr 5
I remember the last time it was this bad and the Canadian dollar was worth more than the US for a hot minute
2
19
1.3K

Scary Election Denier
@nomandatesco
Subscribe
Canada is ready to lead... according to the Canadian PM WEF Un-elected Mark Carney
Their Elite Military...

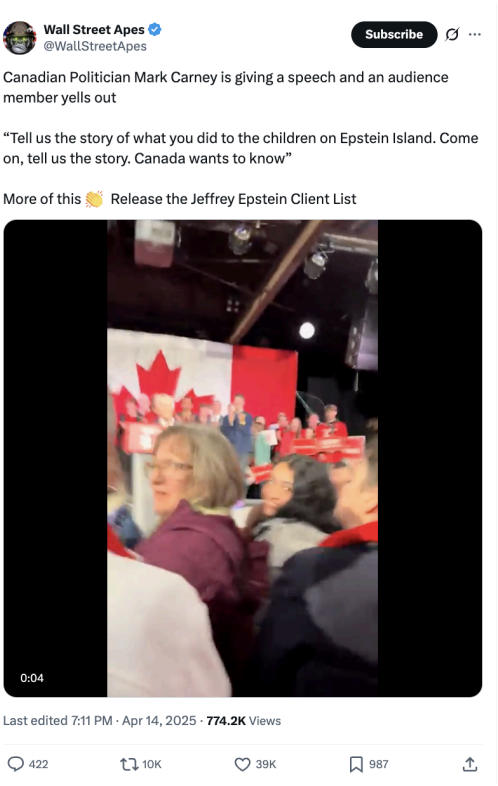
Wall Street Apes
@WallStreetApes
Subscribe
Canadian Politician Mark Carney is giving a speech and an audience member yells out
"Tell us the story of what you did to the children on Epstein Island. Come on, tell us the story. Canada wants to know"
More of this 👏 Release the Jeffrey Epstein Client List
0:04
Last edited 7:11 PM · Apr 14, 2025 · 774.2K Views
422
10K
39K
987

US Podcasts and YouTube

Podcasts began to take a larger role this election cycle, as right-wing commentators used their digital platforms to host interviews and share warnings and outright disinformation.

Serial climate misinformer Jordan Peterson posted a video, which has over 5.6 million views on YouTube, of his very friendly interview with Poilievre in early January. In mid-April, Peterson posted a video criticizing Carney as 'no saviour of Canada,' taking aim at Carney's record as the head of the Bank of England and claiming that Poillevre was not just like Trump. The video garnered 373,000 views on Facebook, plus 202,175 views on YouTube.

Maxime Bernier, founder and leader of the People's Party of Canada (PPC), sat down with American "journalist" Tucker Carlson on his show Tucker on X. The interview was captioned by the ex-Fox News host, "It's hard to overstate how dystopian and threatening Canada has become. An update from longtime Canadian government official Maxime Bernier." One segment of the interview (around the 20 min mark) was titled: The Canadian Government's Ridiculous Climate Change Agenda. The video amassed 3.5 million views, over 7,000 shares, 9,000 likes, and 2,800 comments. Carlson also posted the interview to his YouTube channel, garnering roughly 300,000 views and eliciting over 5,000 comments. Bernier also shared the interview on his own X page, promising it would be more interesting than the Leaders' debate – leaving some to comment that he should consider working with conservatives instead of potentially "spoiling the vote". Other supporters boasted that the millions of views this video is receiving will certainly outnumber the debate's viewership.

"Leading voice" in the conspiracy propaganda movement James Lindsey spread his own views about the election on his newest podcast, New Discourses, where he claims, "Canada is in a lot of trouble."

Join him to learn how deeply infected the Canadian Liberal Party is, and has been for fifty years, with bad Communistic ideas like "degrowth," "sustainable development," "inclusion," "Net Zero," and the "well-being economy."

And MAGA activist @miguelifornia, who is part of the "Dilley Meme Team," posted a clip from The Dilley Show, a right-wing political podcast hosted by Brendon Dilley. The clip warns Canadians that their politicians have "sold you out."

MAGA champion Ben Shapiro, who has over 7 million subscribers on YouTube posted a 9-minute video called "Pierre Poilievre is for the People", and two days after Canada's election, posted a video expressing disappointment over Carney's win as Carney is "a globalist, a net zero guy" (90,000 views on Facebook and 153,217 views on YouTube.

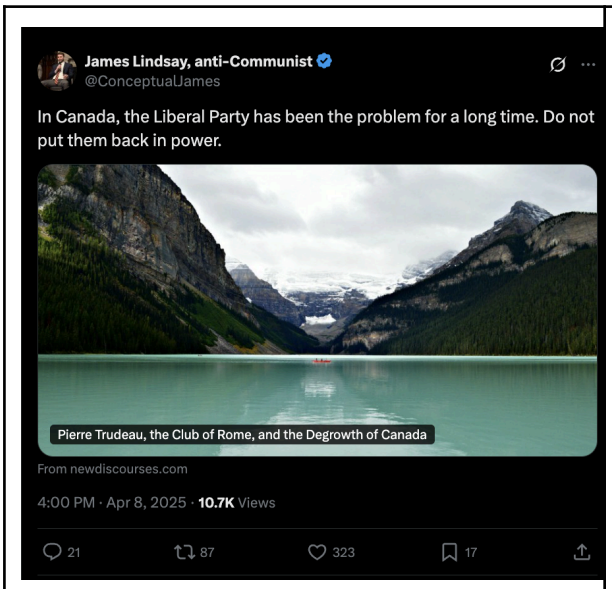

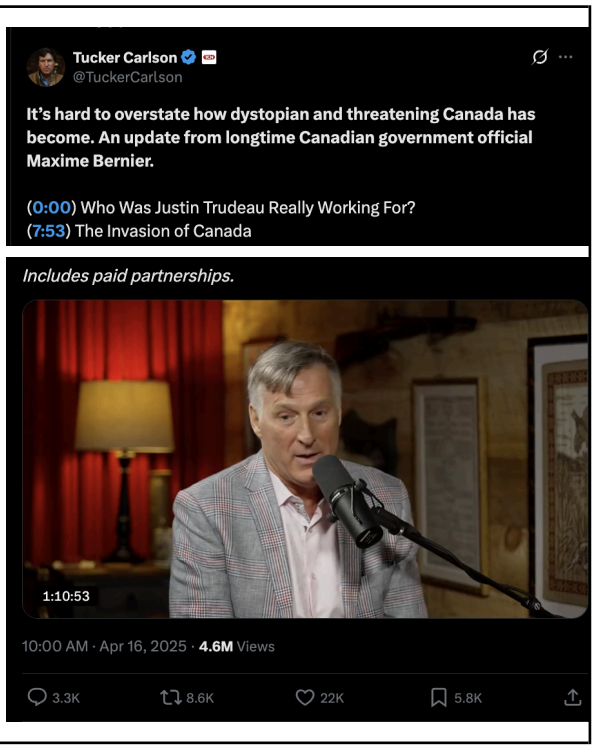

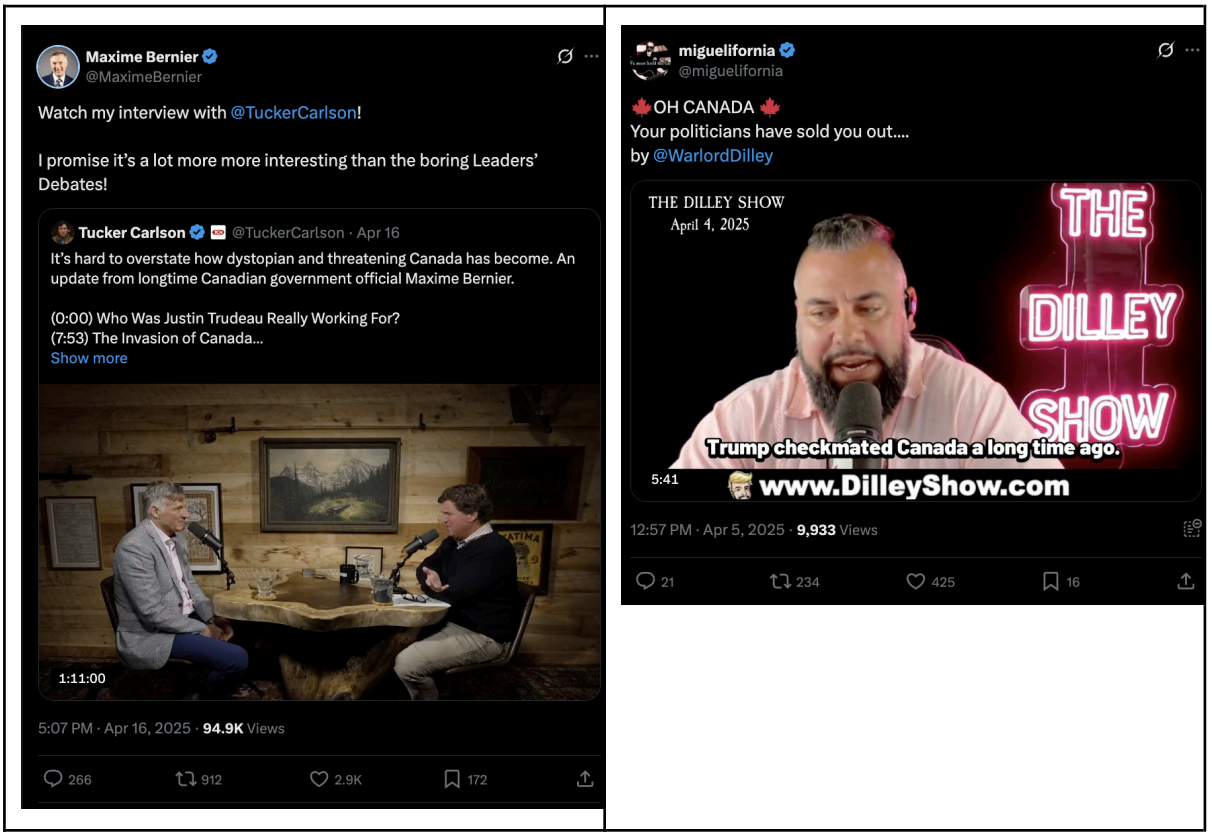

Influence from the UK

UK actors were also relatively active during the election targeting Carney and his "net zero obsession," including from former PM Liz Truss quoted in a shared video to X, saying the elite, like Mark Carney, are the ones crafting plans and developing economic systems that benefit each other.

> *"I mean, who's been making money out of Net Zero?" It's people like Mark Carney who was governor of the Bank of England, World Economic Forum favourite, is now the Prime Minister of Canada"*

In a later section we cover some UK influence in pushing falsehoods spread about Canada's "stolen election" echoing narratives that led to 2021's storming of the US Capitol.

Bot Activity Discovered on X

A YouTube video was heavily circulated on X from a channel called Northern Perspective. This channel releases "whistleblower" videos almost daily, and hosts livestream events. The video in question is an interview with an investment banker attacking Liberal candidate Mark Carney, his firm Brookfield, and the net zero agenda he will use to monetise said firm.

Canadian accounts began to notice on April 8th that "DO NOT ELECT MARK CARNEY" was trending on the social media platform and began to call out/ suspect bot farms. One user claimed Musk was involved in allowing his bots to interfere in the Canadian election by spreading misinformation and boosting right-wing YouTube channels. While plenty of real accounts shared the YouTube video, we found over 600 accounts posted it, with nearly 400 of those that had no caption other than the title: Whistleblower: DO NOT ELECT MARK CARNEY! Investment Banker's WARNING If Liberals Win The Election.

YouTube seems to play a big part in why these bot accounts were created. Nearly all of these accounts didn't just rapidly share this video– they seemed to only share YouTube content. We found most of these accounts shared the same YouTube anti-Carney, anti-Trudeau, pro-Poilievre content. (With the occasional U.S. pro-Trump, anti-Democrat content as well). There were at least 5 other videos strikingly similar to this "whistleblower" interview shared amongst many of these potential bot accounts. Most of the videos originally came from the same sources: Northern Perspective, The Moose on the Loose, and Rebel News.

Some examples:

- Rebel News: Carney's debate commissioner fails to censor Rebel News
- Northern Perspective: Secret CSIS Document PROVES Liberals KNEW China Would Interfere AND HOW! - Then THEY JOINED IN!
- Moose on the Loose: RCMP Whistleblowers Name 9 TRAITORS in Mark Carney's Liberal Government

A note on Rebel News:

This website calls itself as a "trusted source for global news and information you won't see anywhere else". In actuality, Rebel News is a right-wing outlet whose founder has multiple ties to fossil fuel money and is one of Canada's "most internationally recognized far right voices" championing Conservatives, constantly criticizing Liberals and Liberal-led policies, calling for Doge-style cuts in Canada, criticizing climate legislation, pushing oil and gas expansion as well as echoing MAGA anti-trans rights, anti-immigration, anti-'woke ideology' lines. This election cycle Rebel News gained press accreditation to the Leaders' debate. After Elections Canada learned Rebel News was registered as a third-party advertiser, it cancelled a post-debate media scrum. In addition to Rebel News spending over $30,000 on partisan ads, the website's founder Ezra Levant launched a second third party campaign, called For Canada whose purpose was "to aggressively oppose Mark Carney in the upcoming April 28 election." For Canada spent over $84,000 on partisan ads.

The bot activity was part of a larger narrative throughout the election cycle about the strong potential for disinformation and interference. In January, the Commissioner of an inquiry on foreign interference in Canadian affairs said, "information manipulation (whether foreign or not) poses the single biggest risk to our democracy." A poll conducted immediately following the election found more than three quarters of Canadians believe disinformation impacted the election outcome. Disinformation during the election included a surge of AI-generated ads claiming to be from Canadian media outlets.

Reactions to Carney's Victory

Since Carney's victory, right-wing voices have been mostly quiet on climate disinformation, rehashing many of the narratives recorded. However, in a first for Canada,

there have been multiple instances in some fringe spaces of “fake votes” and “stolen election” narratives. In the mainstream press though, Conservatives cheered the strong popular vote for the party and the growing youth vote.

No one was more vocal than UK-based Jim Ferguson, who posted, calling Carney “the most dangerous man in Canada.” In the aftermath of the election, he was one of the top spreaders of the “election stealing” conspiracy theory. At 11am on April 28th, he posted: 🚨 BREAKING: CANADIAN ELECTION COMPROMISED? 🚨His post included a video he claims shows a Canadian citizen catching poll workers bringing boxes of unsealed ballots home — “completely unsecured, completely illegal.” This video claims to have millions of views on X, while a corresponding matching video found on YouTube had almost no engagement. Shares of the video dropped quickly by the next day as well.

Conspiracists argued that mail-in ballots needed to be audited, with Julian Assange posting, “7.3 million Canadians voted by mail, not in person, the Auditor Generals reported over five million fake social insurance numbers in Canada, which is all you need for a mail-in ballot.”

Jim Ferguson @JimFergusonUK

Subscribe

🚨 BREAKING: CANADIAN ELECTION COMPROMISED? 🚨

🔴 It looks like a Canadian citizen has caught poll workers bringing boxes of unsealed ballots home — completely unsecured, completely illegal.

🗣️ Trust in the voting system is collapsing before our eyes.

🔴 Once again, the Left shows they cannot win without cheating, lying, and stealing.
🗣️ Democracy means nothing to those who fear the people's true voice.

🔥 THEY AREN'T JUST STEALING VOTES — THEY ARE STEALING THE COUNTRY. 🔥

11:18 AM · Apr 28, 2025 · **1M** Views

1K 8.4K 15K 1.5K

Inevitable West @Inevitablewest

Subscribe

🚨BREAKING: A Canadian man has caught poll workers bringing boxes of unsealed ballots home with them

The Left are stealing the election again!

9:54 AM · Apr 28, 2025 · **2.4M** Views

1.9K 16K 47K 2.6K

Urban Secrets 🤫 @stiwari1510

🚨#BREAKING: A Canadian man has caught poll workers bringing boxes of unsealed ballots home with them!

The Left are stealing the election again?
#Canada #CanadaStrong #CanadaVotes #CanadaElections2025

4:46 PM · Apr 28, 2025 · **186.3K** Views

113 446 820 110

Suhr Majesty™ @ULTRA_MAJESTY

Subscribe

In Canada a man has caught poll workers bringing boxes of unsealed ballots home with them

From **Inevitable West**

10:56 AM · Apr 28, 2025 · **83.2K** Views

60 260 782 68

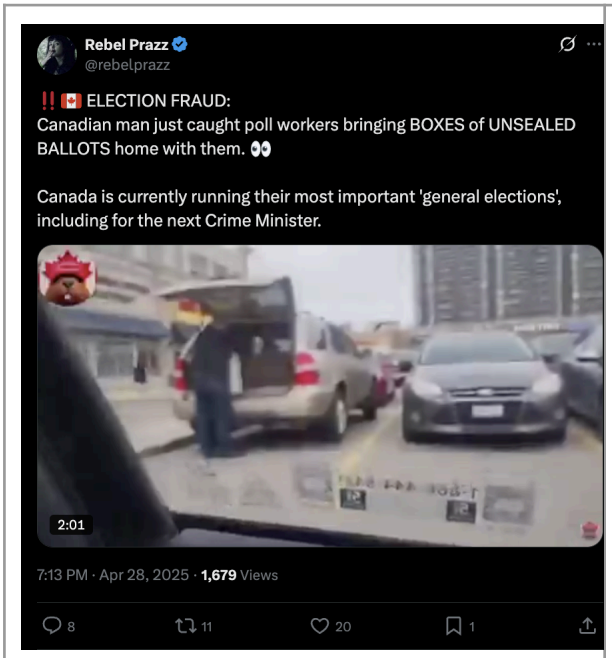
Rebel Prazz
@rebelprazz
‼️🇨🇦 ELECTION FRAUD:
Canadian man just caught poll workers bringing BOXES of UNSEALED BALLOTS home with them. 👀
Canada is currently running their most important 'general elections', including for the next Crime Minister.
2:01
7:13 PM · Apr 28, 2025 · 1,679 Views
8
11
20
1

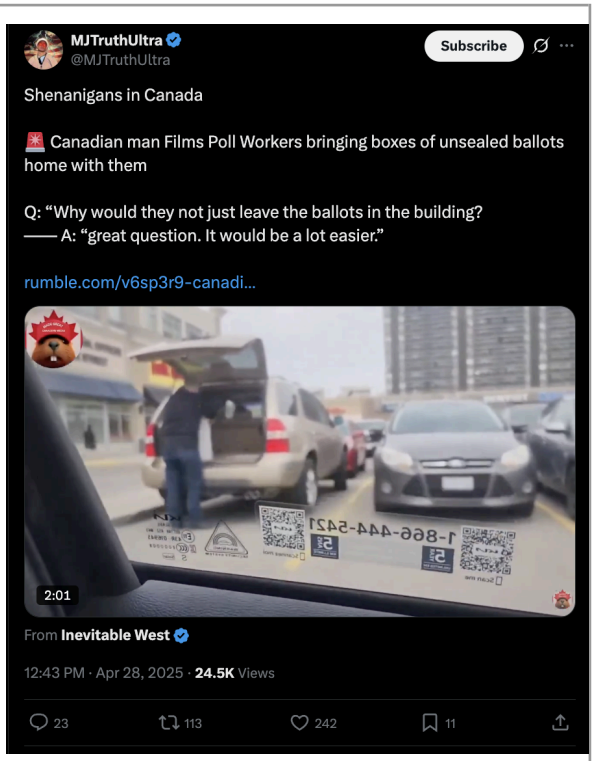
MJTruthUltra
@MJTruthUltra
Subscribe
Shenanigans in Canada
🚨 Canadian man Films Poll Workers bringing boxes of unsealed ballots home with them
Q: "Why would they not just leave the ballots in the building?
—— A: "great question. It would be a lot easier."
rumble.com/v6sp3r9-canadi...
2:01
From Inevitable West
12:43 PM · Apr 28, 2025 · 24.5K Views
23
113
242
11

Diligent Denizen
@DiligentDenizen
Subscribe
At 3 seconds in you can see the ballots in his hand
10:38 AM · Apr 28, 2025 · 37.4K Views
11
159
583
17

NEWS
CANADIAN ELECTION OFFICIALS WERE SEEN RELOCATING BALLOTS
A citizen journalist raised concerns over the troubling footage.
wall · Follow
Toronto, Ontario
wall 6d
In a troubling revelation during the 2025 Canada Federal Election, a citizen journalist known as Spencer from the MCGA YouTube channel published footage and testimony that has sparked serious concerns about election integrity. The video, released just a day after the Liberals were declared the winners of a minority government, documents Spencer observing five individuals—allegedly election workers—leaving an Elections Canada office in Hamilton, Ontario, with ballot boxes.
According to Spencer, this occurred on Friday, April 25th, at 659 Upper James Street, the same location where he had personally cast his vote.
Liked by charliebry_ and others
6 days ago
Add a comment...

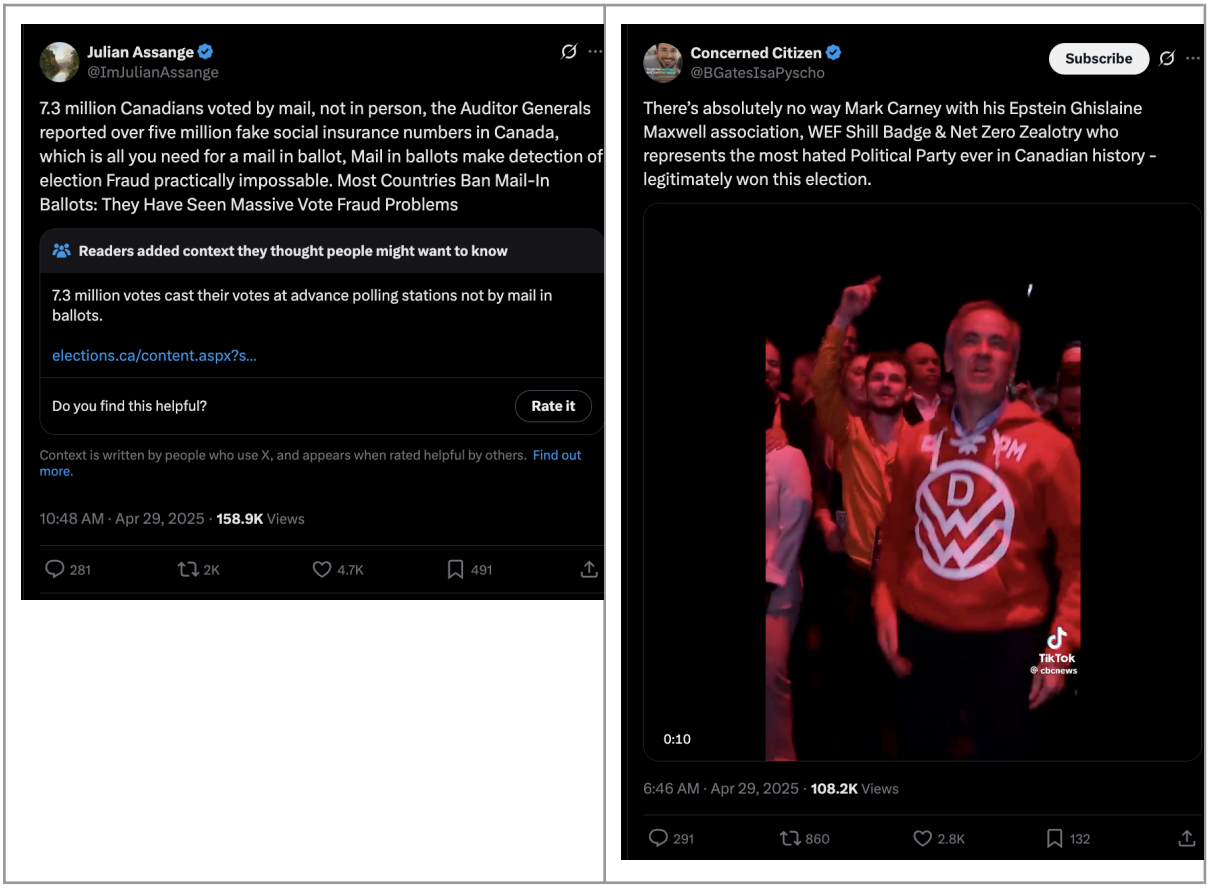

Beyond the conspiracies that this election must have been stolen, post-election, right-wing voices simply continued to voice their dire warnings about Mark Carney's net zero agenda. Wide Awake Media reshared the "leaked audio" clip from the 22nd, where they claim Carney admitted his net zero agenda is about making "a lot of money", not "saving the planet".

Carney called for unifying the country, but right-wing voices claim he also pledges that "climate change will now guide every financial decision in Canada." Alberta Premier Danielle Smith expressed disappointment in his victory, claiming that she hopes to negotiate with the PM as she warned Canadians that he is too focused on net zero initiatives.

> *"A large majority of Albertans are deeply frustrated that the same government that overtly attacked our provincial economy almost unabated for the past 10 years has been returned to government," Smith posted to social media, following a post-election blackout.*

In the week after the election, Smith held a livestream to say she would hold a referendum next year on if Alberta should separate from Canada, The Calgary Herald posted a poll that a majority of Albertans want Smith to look into how Alberta could exit Canada. But fanning the flames on separation is rooted in a strategy to push oil and gas expansion in Alberta.

Jim Ferguson involved himself in this conversation too, arguing that "Alberta is ready to break." And others praised Smith for not backing down, and standing up against net zero.

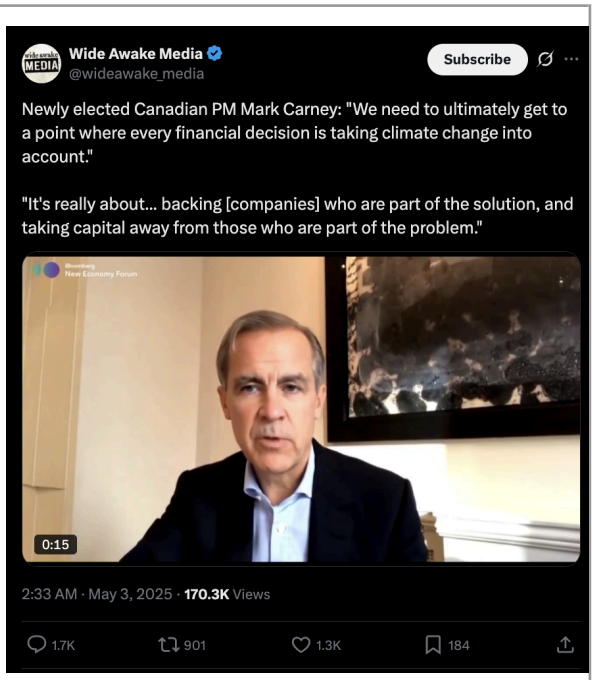

Eagle Wings
@CRRJA5
HOLY SMOKES
Leaked audio of new Canadian PM Mark Carney admitting that the #NetZero agenda is about making "a lot of money", not "saving the planet".
"We're gonna make a lot of money off of this."
0:13
8:05 PM · May 1, 2025 · 134K Views
178
2.1K
2.9K
182

Gunther Eagleman™
@GuntherEagleman
Subscribe
Mark Carney is already calling for the punishing of companies that don't bow to the woke climate mob.
Canadians are f*cked.
0:38
12:12 PM · May 1, 2025 · 82.4K Views
739
929
4.1K
61

End Wokeness
@EndWokeness
Subscribe
Canada's new PM, Mark Carney: "We can't stabilize climate until we get to ZERO NET emissions"
Good luck, Canadians
LIVE Glasgow, Scotland
Mark Carney
FMR. BOE GOVERNOR
0:16
COP26
CARNEY: GFANZ IS 'RELENTLESSLY, RUTHLESSLY' FOCUSED ON NET ZERO
4:16 PM · Mar 9, 2025 · 3.6M Views
9K
8.8K
56K
1.2K

Victor Bigham
@Ravious101
BREAKING - Newly elected Canadian Prime Minister Mark Carney is now promising to bring climate change to the center of every single financial decision his new government makes.
11:08 AM · Apr 29, 2025 · 1.2M Views
14K
3.8K
10K
610

Marc Nixon @MarcNixon24

BREAKING: Mark Carney says climate change will now guide every financial decision in Canada.🇨🇦

Cool, so...
Can we pay rent in carbon credits now?

Reply with how YOU think this ends.

3:48 PM · Apr 29, 2025 · **242.4K** Views

1.1K 789 4.4K 184

Ryan Gerritsen @ryangerritsen

SkyNews on Mark Carney recently being elected. He is a netzero zealot who has gone on record saying he wants to increase taxes on flying. Ya cause Canadians don't pay enough already.

3:45

9:52 AM · May 2, 2025 · **32.2K** Views

19 291 730 51

David Staples @DavidStaplesYEG

If you are our Prime Minister, prove it. Drop the economy-killing "energy transition" nonsense. All major nations have already done so.

Are you the Prime Minister for Canada?

Or the Prime Minister for Greta Thunberg and Brookfield?

Mark Carney @MarkJCarney · Apr 29
I'm focused on what matters most: building a stronger, more united Canada.

7:55 AM · Apr 30, 2025 · **42.6K** Views

178 276 1K 8

Marc Nixon @MarcNixon24

Donald Trump declares America will be the energy superpower of the world

The Green New Scam? **DEAD.**

Meanwhile in 🇨🇦
We doubled down on carbon taxes, handed the country to Mark Carney, and made climate change the centrepiece of every financial decision
x.com/RapidResponse4...

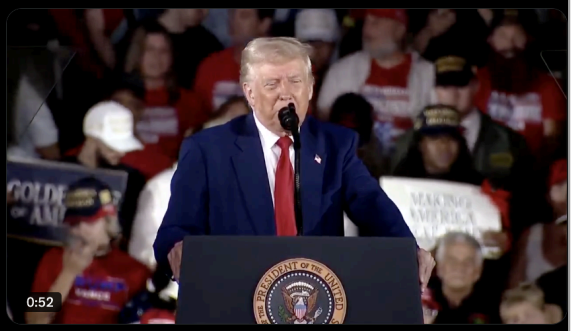

0:52

From **Rapid Response 47**

3:52 PM · Apr 29, 2025 · **60K** Views

95 332 1.3K 55

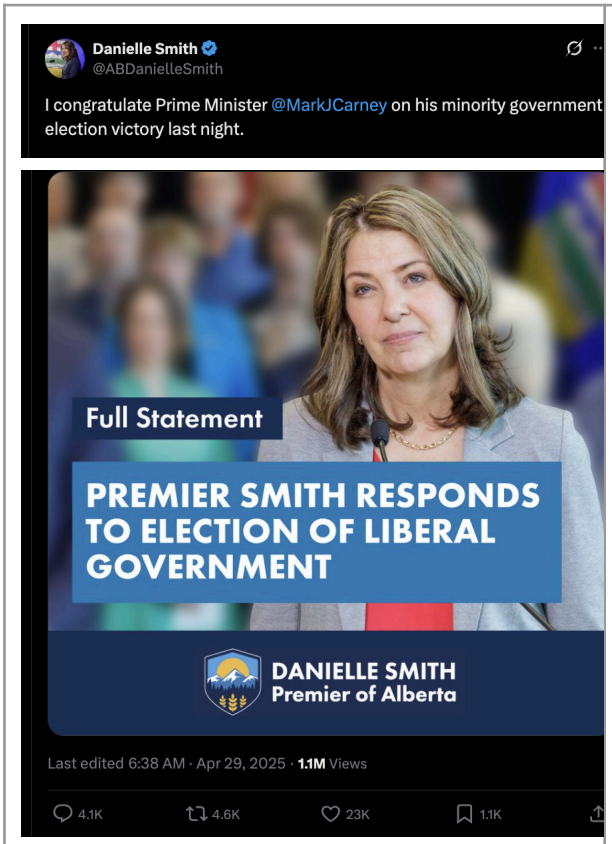
Danielle Smith
@ABDanielleSmith
I congratulate Prime Minister @MarkJCarney on his minority government election victory last night.
Full Statement
PREMIER SMITH RESPONDS TO ELECTION OF LIBERAL GOVERNMENT
DANIELLE SMITH
Premier of Alberta
Last edited 6:38 AM · Apr 29, 2025 · 1.1M Views
4.1K
4.6K
23K
1.1K

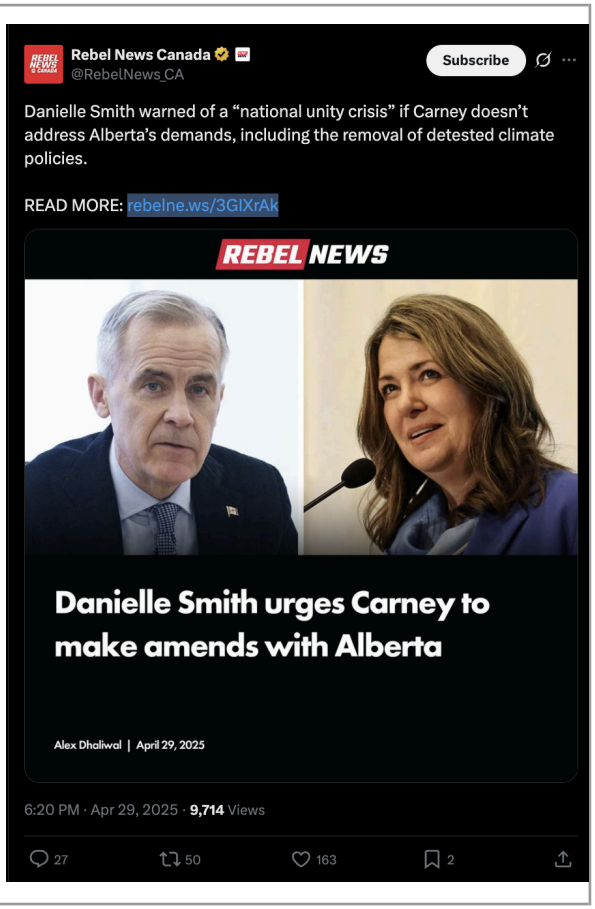
Rebel News Canada
@RebelNews_CA
Subscribe
Danielle Smith warned of a "national unity crisis" if Carney doesn't address Alberta's demands, including the removal of detested climate policies.
READ MORE: rebelne.ws/3GIXrAk
REBEL NEWS
Danielle Smith urges Carney to make amends with Alberta
Alex Dhaliwal | April 29, 2025
6:20 PM · Apr 29, 2025 · 9,714 Views
27
50
163
2

Policy Conclusions

This research shows what previous studies of Canadian climate disinformation have also shown: a small group of highly networked and highly opaque online actors–many directly financed by fossil fuel companies– have conspired to push false narratives about climate change.

To preserve the integrity of its information ecosystem from the foreign interference from American radicals, Russian bot farms, or from paid propaganda by the fossil fuel industry who has practiced this disinformation for more than 50 years, Canadian policy makers need to enact strong laws to reduce disinformation and greenwashing and empower the people of Canada, including:

a. Acknowledging fossil fuel industry-backed climate disinformation as a major threat damaging the information ecosystem, hindering climate action and policy, risking public safety and health, the global economy, and further widening societal and political divides.

b. Preventing greenwashing in advertisements through enforcing Canada's recently revised Competition Act, which requires businesses to substantiate environmental claims.

c. Adopting a scientific and robust definition of climate disinformation,in line with the United Nations and UNESCO's Global Initiative for Information Integrity.

d. Denouncing the monetization of climate disinformation, to discourage tech companies and climate-denying content creators from profiting or amplifying such content, weakening the financial incentive for disinformer networks.

e. Requiring that large online platforms produce and resource transparent plans to mitigate climate disinformation, including these elements:

    i. Community content standards with accompanying monitoring and evaluation indicators.

    ii. An enforcement mechanism for violation of these standards, including downranking.

    iii. A plan to monitor and respond in all languages in which the company hosts content.

    iv. An up-to-date, publicly accessible, and functional ad library that captures all paid ads, including political and issue-based ads.

    v. An explanation of any fact-checking processes.

    vi. A user-support system for flagging content that violates community content standards

vii. A commitment to a transparent dispute resolution mechanism to respond to users, and

viii. Strong labor standards for content moderation work.

f. Requiring reporting from large online platforms on the prevalence of climate disinformation, including (but not limited to) coordinated information operations, including those orchestrated by or affiliated with the fossil fuel lobby; fossil-fuel backed media outlets, and state-sponsored influence efforts.

g. Allowing researchers access to all data needed to conduct research that contributes to the detection, identification, and understanding of systemic climate disinformation risks, as well as to the assessment of adequacy, efficiency, and impacts of risk mitigation measures taken.

Top Disinformers

Politicians

Dan Mazier	13,200 (X/Twitter)	MP and former president of Keystone Agricultural Producers. A long-time critic of the Liberal government's climate agenda—including the carbon tax —now serves as the Deputy Shadow Minister for Environment and Climate Change. Across his social media platforms, Mazier repeatedly asserted that Mark Carney "will not put Canada first," drawing direct comparisons between Carney and Trudeau, while warning of the fiscal consequences of another Liberal term. Shared "leaked audio" clip

Media

Wide Awake Media	52,300 (X/Twitter)	Right-wing account engaging in climate denialism and conspiracy theories (including the Great Reset, Agenda 2030, etc.) and selling "climate scam" branded merchandise. Regularly posts content against climate change, including dozens of videos and memes. Appears to be gaining traction with their paid Twitter Blue checkmark boosting their posts.
Tucker Carlson	14,200,000 (X/Twitter)	Former Fox News show host turned X/Twitter video commentator. Provided a platform for Maxime Bernier to spread climate disinfo
The Counter Signal	27,100 (X/Twitter)	Canadian right-wing news site that continually spreads climate and election disinfo
Juno News	355,600 Twitter 248.000 Youtube	Formerly True North News, Canadian right-wing media outlet, published a 'documentary called Carney Lies, founder Candice Malcolm posts video series against Carney, Poilievre provided one of his only sit down interviews to this outlet

Social Media Personalities

Concerned Citizen-@BGatesIsaPyscho	663,900 (X/Twitter)	"Father, Brit, Conspiracy Realist/Coincidence Analyser, Data Interpreter, Covid was a Scam, pronouns-Fuk/Off, Woke=ideology,WEF= 🖕 I film Chemtrails on a shit📞" Regular in the climate disinformation circle, among other right-wing misinformation campaigns
Jim Ferguson	342,1000 (X/Twitter)	Self-proclaimed "social media influencer." Profile: Join me in fighting for Justice and Freedom against the Globalists. Businessman entrepreneur. Founder of Freedom Train International. Join Us. 🇺🇸🇨🇦🇦🇺🇳🇿 Posted a lot of anti-Carney content and spread conspiracy of election fraud
Ben Shapiro	7,800,000 (X/Twitter)	American conservative political commentator, writing for Creators Syndicate, Newsweek, and Ami Magazine. Serves as editor for The Daily Wire, which he co-founded in 2015. Host podcast on YouTube, with 7.22M subscribers. Routinely posts anti-climate content on both his podcast and for The Daily Wire. He called Carney "Ugly Trudeau" in his podcast episode discussing the PM's election victory.
Jordan Peterson	6,000,000 (X/Twitter)	Canadian psychologist, author, and media personality who went viral in 2016 after publishing a video series called "Professor Against Political Correctness." Leader in the anti-climate movement, posting videos like

		"Climate Lies" ft. Dr. Patrick Moore–a known climate disinformer prominently featured in false science narratives around climate change. Peterson was active in his opposition to Mark Carney. In an interview with America's controversial podcast host Joe Rogan, he argued that a Carney government would yield accelerated economic decline and an increase in social disorder. In his blog, he wrote, "Mark Carney is another Justin Trudeau: a woke, broke, Net Zero fanatic."

Methodology

Research for this specific report included live monitoring over the last month of the election, but also research dating back to Trudeau's resignation and Mark Carney's succession as Prime Minister.

We utilised our database of known disinformation sites and actors, as well as an open search of climate keywords geolocated to Canada on Brandwatch to gauge climate disinformation narratives, monitor where trends occurred, who the top disinformers were and where they coordinated.

Finally, we used the Brandwatch tool to pull volume numbers, highest engagement, and metric analysis. We also pulled content from our most engaged users, particularly from X/Twitter, to help gauge conversation, disinformation spread, and top disinformers.

Combining these lists and tools our human analyst, with expertise in the geography of their region of study, was able to determine key narratives, voices, and trends.

The keywords list used for Brandwatch was a large Boolean search for general climate disinformation that we then geotargeted for Canada, as follows:

climate OR climatechange OR climatecrisis OR "global warming" OR "global temperature" OR thunberg OR "extinction rebellion" OR extinctionrebellion OR "climate action network" OR cop29 OR "cop 29" OR (global NEAR/2 (warming OR cooling)) OR climatehoax OR climatecult OR climategate OR climatescam OR ((carbon OR co2) AND ("land use" OR deforestation OR "alternative protein" OR meat OR burger OR beef OR diet OR steak OR agriculture OR farm OR vegan OR vegetarian OR pasture OR cattle OR CCS OR sequester OR sequestration OR removal OR storage)) OR ((gas OR oil OR petroleum) AND (sustainable OR transition OR green OR clean OR fired OR fossil)) OR "net zero" OR netzero OR (energy NEAR/5 (renewable OR solar OR clean OR wind OR turbine)) OR fossilgas OR lng OR "zero emissions" OR "carbon capture" OR agroecology